THE POST-CRESCENT

No. 83 | 16 Pages | APPLETON-NEENAH-MENASHA, WIS., SATURDAY, MAY 15, 1965 | ASSOCIATED PRESS WIRE SERVICE | Price Ten Cents

nks Back Tears

Honors Memory n F. Kennedy in g, Historic Rites

MALKIN – A bronze Kennedy was his brother, international

er American

presidents have been honored by the British with sculptured figures in London.

Sen. Robert F. Kennedy, D-N.Y., and his brother, Sen. Edward M. Kennedy, D-Mass., attended the ceremony at the International Students' House near Regent's Park. Robert described his brother as "president of the young people of the world."

"There was an identification and a relationship between them and the president," he said.

English Contributions

Money for the bust, by the American sculptor Jacques Lipchitz, was collected by the Sunday Telegraph. The paper set a limit of $2.08 for each donation. Publisher Michael Berry explained the limit was set "so that each man, rich or poor, should count as much as his neighbor."

Thousands of school children made their donations in pennies.

Turn to Page 8, Col. 3

Raps Moves ouses

ers, Oppose n Policy

— Gov. War- said Friday turbed by the ege students oppose U.S. and the Do-

a sharply in rejecting rticipate in a ersity of Wis- oday. The in- nded by the ulty commit- in Viet Nam. onstrations in Knowles said ot the type in could take

ther these in- the conse- cts," the gov- government hat the Com- aggression is ecurity of our en fit to com- many Ameri- e Communist

itizens should upport to the armed forces e the national reet, orderly manner.

call upon all te to make it and women of hat we appre- es that they at we support sk," Knowles

Russ-Made Guns Included in Haul

SAIGON, South Viet Nam (AP) — Government forces checked over a considerable haul of Communist supplies Friday, including Soviet-made guns, from a two-stage battle in the deep south that littered rice paddies with Viet Cong dead.

Far to the north, guerrillas jumped two U.S. Marine patrols operating in Red-infested territory outside the Da Nang airbase and one of the Marines was killed He had just obtained a six-month extension of his enlistment so he could stay in Viet Nam.

Six or seven other Marines were wounded. The patrols estimated they killed or injured 20 of the Viet Cong.

TODAY'S INDEX

Church Notes	A 2
Comics	A 4
Editorials	A 6
Obituaries	B 8
TV Logs	A 5
Theaters	A 3
Weather Map	B 8

Mrs. John F. Kennedy sits beside Queen Elizabeth II of Britain during ceremonies Friday at Runnymede, England, dedicating a portion of the field to the late President John F. Kennedy. Runnymede is the site of the signing of the Magna Carta. Caroline Kennedy sits behind: Lower, the 4-year-old John Kennedy converses with a policeman as the adults finish up ceremonies. (AP Wirephotos)

South Bend Teachers Face Possible Dismissal for Strike

SOUTH BEND, Ind. (AP) — Striking teachers fired a challenge Friday at the South Bend school board to get along without them while they awaited their expected dismissal.

School Supt. Alex Jardine and board attorneys prepared contract terminations for the 360 members of the AFL-CIO American Federation of Teachers, who have boycotted classrooms since Tuesday in a bitter salary dispute.

Parents and even pupils manned teacherless classrooms.

"There is definitely very little learning going on," said George T. Bull, president of the teachers union local.

Jardine wired federation leaders that their continuing boycott "will be construed as a breach of your contract, insubordination and neglect of duty."

But Bull said the idle teachers remain adamant in their demand that the board "sit down and talk to us."

"It is no longer a question of salary and money," Bull said. "It is a question of the right to negotiate and discuss with the school board."

Jardine discounted the teachers challenge that the schools could not restore quality education without them. "We can do very well," he said.

Viet Nam, Dominican Rebels Reject Talks

Reds Claim Proposal Is An 'Offense'

SAIGON, South Viet Nam (AP) — Communist North Viet Nam rejected today an Indian proposal for ending the war in Viet Nam. It called the offer "an offense" against the Vietnamese people.

The North Vietnamese news agency coupled the rejection with criticism that Indian authorities take "the erroneous viewpoints (which) only benefit the U.S. imperialists."

India proposed April 24 that a cease-fire be observed in all of Viet Nam and that a peace force of the Asian-African countries police the cease-fire line.

Communist China turned down the Indian proposal Friday after denouncing it as "preposterous." The United States has said it was giving careful study to the Indian formula.

Aerial Strikes

It was reported by the Washington Post that the United States has stopped aerial strikes against North Viet Nam pending an intensive reconnaissance survey of damage done and further top-level policy decisions.

For the third straight day there were no air strikes against North Viet Nam today. A U.S. military spokesman declined to discuss the reason.

U.S. aircraft, however, flew 150 sorties against scattered targets in South Viet Nam.

The Post, in a dispatch from Saigon, quoted Rear Adm. Edward C. Outlaw, commander of the 7th Fleet carrier task force, as saying:

"We are making an effort right now to have a look at the damage we have done to get a factual assessment so the analysts can decide what to do in the future."

The dispatch said reliable sources in Saigon made it plain the halt in raids was politically rather than militarily motivated and that military chiefs in Saigon already knew the extent of damage from bombing through previous reconnaissance.

An American military spokes-

Turn to Page 8, Col. 6

Laotian Planes Bomb Red Trucks, Tanks

VIENTIANE, Laos (AP) — Laotian air force T28 fighter-bombers knocked out six Pathet Lao tanks and five trucks north of the Plaine des Jarres in one of their most successful sorties, military sources reported today.

The action took place May 11 when propeller-driven government planes on a routine sortie spotted 10 Communist tanks and a convoy of trucks, north of Muong Soui, informants said.

Frances Perkins

First Woman U.S. Cabinet Member Dead

Frances Perkins, 83, Was Colorful Part of 'New Deal'

NEW YORK (AP) — Frances Perkins, first U.S. woman Cabinet member, whose three-cornered hat became a symbol that enraged New Deal opponents, is dead at the age of 83.

The colorful, controversial secretary of labor under President Franklin D. Roosevelt from 1933 to 1945 died Friday night in Midtown Hospital on Manhattan's East Side.

She had left her post as lecturer at the New York State School of Industrial Relations at Cornell University two weeks ago and was admitted to the hospital for a routine examination. She suffered a stroke in the hospital.

The vivacious little lady, who was known as Madame Perkins, was alone when death came Her daughter and son-in-law had visited her during the day.

Elder Stateswoman

Miss Perkins, who was born in Boston of pre-Revolutionary stock on April 10, 1882, spent the last years of her life as an elder stateswoman Time had mellowed opposition to her term of office during the greatest period of labor turmoil and economic upheaval in American history.

Secretary of Labor W Willard Wirtz said in Washington that Miss Perkins had steered the Labor Department successfully and brilliantly through a major depression and a world war.

"Every man and woman in America who works at a living

Turn to Page 8, Col. 1

Shaky Cease-Fire May be Disintegrating on Island Nation; Bombing Possible

SANTO DOMINGO, Dominican Republic (AP) — The shaky cease-fire in this divided city was disintegrating Friday — and the rebels vowed never to negotiate with the Dominican junta. But they said they would talk peace "with the true creators of this junta, with the North Americans."

The junta armed forces chief warned that the rebels would be bombed again "if the situation warrants it" — and two of his planes circled over the city.

Jottin Cury, rebel foreign minister, told The Associated Press his government would never negotiate with the five-man civil-military junta headed by Gen. Antonio Imbert Barreras.

"My government is ready to negotiate with the true creators of this junta, with the North Americans," Cury said in an interview.

Efforts Collapse

Both U.S. officials and the Organization of American States had been trying to get Imbert together with the rebel president, Col. Francisco Caamano Deno — but the efforts appear to have collapsed.

Cury said proposals for a coalition with the junta were "inconceivable, a complete violation of our constitutional position."

Bth U.S. and rebel spokesmen pointed to the growing infractions of the cease-fire agreement.

U S military officials listed 35 alleged violations by the rebels Thursday and Thursday night, including one incident in which the rebels fired two rounds from a mortar into U S lines.

Col. Ramon Montes Arache, rebel army chief, said U.S. troops were advancing constantly into the rebel downtown stronghold, ringed by U.S positions U S paratroopers, the colonel said, were occupying an electric power plant — nearly a mile outside the U.S. zone — in violation of the cease-fire.

Rebels Strafed

Listing cease-fire violations, Montes Arache blamed the United States for letting five Dominican air force fighter planes strafe the rebel radio station in the city Thursday, knocking it off the air, and killing a child The station has begun broadcasting again.

The U.S State Department said that U S forces had shot down one of the planes after it fired on U.S forces. The pilot was seen to bail out.

Missionaries Face Cuban Prison Terms

HAVANA (AP) — A Cuban prosecutor has asked prison terms of 10 and 18 years for two American Baptist missionaries accused of spying for the United States.

The Rev. Herbert Caudill, 61, and the Rev. David Fite, 31, are expected to hear the verdict of a Cuban tribunal next week. Their trial and that of 32 Cuban Baptists ended Friday night.

The prosecutor sought a 10-year prison term for the Rev. Mr Caudill, a native of Clinchport, Va., and an 18-year term for the Rev. Mr. Fite, a native of Fort Worth, Tex., and Caudill's son-in-law

One of the Cuban defendants, Luis Manuel Aguero Serrano, 40, testified that the Rev Mr. Caudill headed an organization within the church whose object was to fight communism.

It gathered military and economic information and helped smuggle Cubans out of the country, Aguero testified.

Both Americans have denied spying but admitted illegally trading U S dollars for Cuban pesos The Rev. Mr Caudill denied making a profit but the Rev. Mr. Fite said he made some transactions "for personal gain."

Showers, Cooler Weather Tonight

Fox Cities—Showers and thunder showers tonight and Sunday Cooler Sunday Low tonight near 60 High Sunday near 68 Moderate southerly winds becoming stronger in the thunder showers and shifting to northerly Sunday

Appleton — Observations at 10 a m. today. Temperatures for the 24 hours High, 81, low, 63 Wind: 16 miles an hour out of the south southeast. Barometer. 29.87 and steady. Precipitation: .05 Relative humidity: 57. Dew point: 57. Temperature: 72. Skies are partly cloudy.

Sun sets at 8:13 p.m., rises Sunday at 5:26 a.m. Moon rises tonight at 8:39 p m.

'Spare Farm Implement Parts'

Capuchin Monks Face Charges of Smuggling

ROME (AP) — Charges of complicity in smuggling have been filed against the monastery where a dead man and $64,000 worth of contraband cigarettes were found, a federal prosecutor said today.

"The law is equal for everyone," said Chief Prosecutor Ignazio Badali of the Velletri District, handling the case. "Friars are no exception to this rule." Badali said the charges against the monks of the St. Francis Monastery at Albano, a town on the same hill as the Pope's summer residence at Castel Gandolfo, were filed by both the Carabinieri—national police—and the customs police.

Jail Sentences

Conviction could bring jail sentences up to two years and fines up to $16,000.

Four of the five friars in the tiny 17th century monastery when the scandal broke on Tuesday have been transferred to another monastery near the Velletri police headquarters. A fifth was allowed to remain at Albano to look after the property.

The prosecutor said that when the police investigation is complete an investigating judge will decide whether the evidence warrants bringing the case to trial.

The case broke when friars called an ambulance for an injured man they said they had found outside their walled grounds.

Police said the man was Ermenegildo Foroni, 42, Italian resident of Lugano, Switzerland, wanted for once having smuggled 34 freight cars full of cigarettes into Italy.

Body Is Found

When police went to the monastery to investigate they discovered that the friars also had found the body of Pierino Scali, 55, a truck driver, in bushes beside the gate.

A truck apparently crushed Scali and injured Foroni after battering through the gate and smashing down part of the wall, police said The truck was gone, but piled alongside the monastery building were 30 wooden crates filled with cigarettes.

Police later learned the crates were part of a shipment of $320,000 worth of contraband cigarettes purportedly brought from Switzerland and labeled "spare parts for farm implements." The rest were found in a freight car on a siding near Albano.

The Expression on Young Eugene Pittenger's face tells all as he hears the beat of drums and sees the flags in Spokane's Torchlight Parade Thursday opening the city's Lilac Festival. The 3-year-old parade fan is perched on an automobile hood and holding on to a radio antenna. (AP Wirephoto)

able Weapon

China Has Crude Atomic Device

HI — Communist iday it explod- tomic device. ose as defen- answered how device really

Chinese re- explosions as ficials called cast doubt on e deliverable

the announce- king, the Unit- ed the blast — nd Hiroshima- d promised to ve-not nations at of nuclear

Department blast came in the same area of western China as the first, at Lop Noi, in the Takla Makan Desert of Sinkiang Province.

U.S. source said the explosion was about the same size as the first Red Chinese nuclear detonation — about the explosive force of 20,000 tons of TNT or possibly a little larger.

Radio Peking said the latest nuclear test was detonated at 10 a m. Peking Time, Thursday, and called it a success.

The Peking broadcast said China had to develop nuclear weapons to cope "with nuclear blackmail and threats of the United States."

Even that statement bore a strong similarity to the one following the first Communist Chinese nuclear blast last Oct. 16 when the Chinese also accented defense capabilities to "oppose the U S. imperialist policy of nuclear blackmail and nuclear threats."

In both announcements, the Communist Chinese called the devices atomic bombs, but in neither did it say whether the devices were truly deliverable by aircraft. Official U.S. statements cast doubt on whether they were.

Western intelligence sources have been expecting the second Red Chinese nuclear test since February — and speculated that the delay was due to some technical difficulties.

U.S. Atomic Energy Commission experts will monitor fallout from the Chinese blast to deduce what materials were used in the explosion.

In their announcement, the Chinese claimed they were "conducting necessary nuclear tests within defined limits and developing the nuclear weapon" for the purpose of "abolishing all nuclear weapons.

Ever since the first Red Chinese explosion, when Premier Chou En-lai called for a world summit conference to outlaw all nuclear weapons, Communist China has been sharply criticized more than praised for carrying out the atomic test. Many governments, including the nonaligned Asian-African nations, urged Red China to refrain from further experiments.

But the Chinese were not worried. They told critics to mind their own business, that it was Communist China's business to conduct future nuclear tests.

NEWSPAPERARCHIVE®
NEWSPAPERARCHIVE®

Foxes Record 2-1 Win Over Decatur

Sports
POST-CRESCENT
Saturday, May 15, 1965 Page B2

Lawrence's Tom Hedin Posts 72 for Opening Day Medalist Honors

Viking Unit 8th in Golf Test; Netmen Start Fast but Fade

GALESBURG—The Lawrence entries remained in contention after the completion Friday of te first day s competition here in the track, tennis and golf meets of the Midwest Conference

Lawrence's Tom Hedin leads the pack in pursuit of medalist honors in the golf meet with a 72 for 18 holes In the golf meet the teams are tightly packed with only 15 strokes separating the first eight teams

Grinnell, the pre-tournament favorite, ended the first day's competition in the lead with a score of 29 Lawrence is eighth with a 314 With the teams slated to play another 18 holes today, the championship is still within reach of any of the 10-team field

In tennis the Vikings had a sizzling start, winning all four of their first singles matches, only to drop all the semi-final matches In the first round Lawrence s Dave Cooper beat Dick Sharts of Monmouth, 6-0, 6-1 but fell before Grinnell's Larry Shannon in semi-finals, 2-6, 6-2, 6-2

The Vikings' John Bertram took his first match win over Grinnell's Ken Clyme, 7-5—8-6, and bowed in the semi-finals to Dan Wilson of Cornell 5-7, 6-1, 8-6 Following the same pattern Tom Thomas downed Larry Hayes of Beloit in the opener, 6-2 6-4 and fell before Carleton's Jim Keenan 6-2, 7-5

The final Viking netter, Bob Bletzinger, took his win from Bruce Gallaher of Ripon, 6-0, 6-0 and his defeat from Paul Wolff of Knox 6-2, 2-6, 6-4

In team standings Carleton leads the meet with eight points Ripon is second with seven points, Grinnell third with five, and Lawrence fourth with four Fifth place is shared by Cornell, Knox and Beloit with 3 points apiece

Only three of the fifteen events of the track meet were run Friday, with first place in one, the borad jump, going to Lawrence s Schultz with a leap of 23 feet 1½ inches No Vikings placed in the other events the discus and javelin

Six qualifying trials were held Friday and Lawrence placed men in the starting lineup of three of the events Schultz earned the right ot compete in the 100 yard dash with a third place finish and in the 20 yard dash with a third in the qualifying run Porter qualified with a third in the 40 yard run and a fourth in the 220 yard dash

On the basis of the inconclusive results of the three events run Knox and St Olaf are tied for first in the track meet with twelve points and Lawrence is tied with Grinnell and Cole for third place with the five points earned by Schultz win in the 220 yard dash Carleton holds second place with nine points

New London Rallies to Tip Neenah, 4-3

Bulldogs Score 3 Runs After 2 Are Out in Seventh

NEW LONDON—Neenah appeared to have a Mid-Eastern Conference victory in the bag Friday at Hatton Park with just two outs left in the game and none on base, but New London scored three times without getting a hit to score its first victory against eight defeats Neenah is 2-3 in conference action The final score was 4-3

Legitimate runs were few in the game with each team scoring just once under then own power Neenah drew blood first in the top of the third on a triple by Gary Losse and a single by George Strohmeyer New London came back with a run in the bottom of the third on three singles a sacrifice and a walk

Neenah took the lead in the fourth on a walk, a run scoring error on a wide throw to first by Greg Wing and an error on third baseman Jeff Rugolska New London had scoring threats twice but was unable to capitalize

Tom Walkner in relief of Al Ross since the third was sailing along on four strikeouts and two hits with two outs left in the game He gave free passes to four batters scoring a run struck out the fifth man of the game before passing the fifth man in the inning A wild pitch brought home the winning run Ross went two and two thirds allowing a run three hits two walks and one strikeout

Chuck Learman went all the way for New London allowing four hits two walks and striking out two John Hedtke pitched to one man in the fifth retiring him

Thurston Inks '65 Contract With Packers

GREEN BAY (AP) — Lizzy Thurston the Green Bay Packers' fine blocking guard is fully recovered from a shoulder injury which sidelined him much of the 1964 campaign and is looking forward to his ninth National Football League season

The 31 year old Thurston admitted Friday he seriously had considered retiring before he agreed to terms with the Packers for another season

"I didn t know what to do Thurston said "But as each day passed I realized I still wanted to play Finally I sat down with Coach Vince Lombardi and we ironed things out

Thurston injured his shoulder midway through the 1964 season and was handicapped until the Play-off Bowl in Miami in January

"I've been lifting weights since the end of the season to strengthen the shoulder Thurston said "And I've watched my weight Physically I m ready to play right now Anything you love, you fight for "

Yesterday's Stars

BY THE ASSOCIATED PRESS

BATTING — Carl Yastrzemski, Red Sox, went 5-for-5 in 12-8, 10-inning loss to Detroit slamming two homers, triple, double and single while driving in five runs

PITCHING - Sam McDowell Indians, hurled a five-hitter and struck out 12 in Cleveland s 2-1 victory over Washington.

Quincy Here For 3-Game ML Series

BY JOHN L. PAUSTIAN
Post Crescent Sports Editor

Responding favorably to two of "Dr" Billy DeMars' pet prescriptions, the Fox Cities Foxes took on a healthful glow Friday night in handing high-flying Decatur a 2-1 defeat at Goodland Field

In an effort to cure the Foxes' recent hitting, fielding and pitching ills (which cost them five decisions in their last six starts), Manager DeMars (1) put his club through a long morning workout and (2) shook up the lineup and batting order vigorously

The two DeMars' moves paid dividends as the Foxes backed slick, 5-hit pitching by Steve Herman with 10 safeties of their own and a trio of double plays to gain a split in the brief Commodore series

Face Quincy

At 7 30 p m today, the Foxes open a 3 game Goodland Field series with Quincy, in what is being termed "victory guarantee night" If the Foxes don't win tonight, the management will award each attending fan a free ticket to a future Fox Cities game

Second baseman John Sepich celebrated his return to the

Herman Sepich

Foxes' lineup with three straight singles and drove in the sixth-inning run that proved decisive Pat Lutz batted in the game s first run—in the fifth frame

Herman a 6-foot-1, 205-pound right hander, pitched courageously to thwart several serious scoring bids in garnering his first victory of the season The Commodores' only run was unearned, boosting Herman's glossy record to one earned run in 20 innings He gave the Foxes their fourth route-going performance in 15 games

Herman and Decatur started Ron Weisch battled through four scoreless innings before a "Knot-Hole Club" night gathering of 789 The Foxes broke through with an unearned run in the fifth Stevey Myshrall singled to center and took second on an error After Herman struck out, Ray Woitkowski grounded out, Myshrall taking third Lutz looped a single to left center to score the run

In the sixth, Decatur missed tying the score by an eyelash Mike Edwards laced a triple to deep center. Jim Rosario grounded out to Sepich, and Brooks Tolbert fanned While Bernie Harris was batting,

Turn to Page 3, Col 1

Race Driver Bobby Unser, of Albuquerque, N M, is helped to an ambulance after the car he was driving collided with another racer being driven by Ebb Rose, of Houston, Tex, during practice for the Indianapolis 500 Friday. Unser's injuries were not thought to be serious. Rose was uninjured. (AP Wirephoto)

Braves Drop Back to .500 After Absorbing 5-2 Defeat

Aaron, Torre Extend Hitting Streaks; Mahaffey Whiffs 10

PHILADELPHIA (AP) — The Braves are finding it tough to stay above the 500 mark in the early stages of the National League race

The injury-riddled Braves slumped back to the break-even point and dropped into a tie for fifth place with a 12-12 record Friday night in bowing 5-2 to the Philadelphia Phillies before a crowd of 19,629

The Braves were stopped on five hits by right-hander Art Mahaffey, who went the distance for the first time this season after a bout with arm misery

With a two-game winning streak halted, the Braves were able only to cheer Hank Aaron and Joe Torre Aaron extended his hitting streak to 14 straight games with a sixth inning single, while Torre boosted his string to 11 with a run-scoring double after Eddie Mathews' walked in the second

Into Fourth Place

The Phils, who moved into fourth place, 4½ games behind league-leading Los Angeles, nailed down the decision in the fifth after southpaw Billy O'Dell making his initial start for Milwaukee had retired the first 12 batters in order

Dick Stuart led off the Phil fifth with his fourth homer, a blast into the upper left field stands A single a wild pitch a single and a hit off O'Dell s glove produced another run Dan Osinski relieved O Dell and gave up a bloop single for the third tally.

With two out in the seventh, Frank Bolling hit his first homer of the season, a shot into the upper stands in left, to bring Milwaukee within one run However, the Phils added another pair of tallies off Bob Tiefenauer in the eighth in insuring the triumph

Mahaffey struck out 10 and

Turn to Page 3, Col 5

Buchholz Hurls Badger Victory

Purdue Falls, 9-5, On Romary's Double In Eighth Inning

CHICAGO (AP) — Big Ten Standings

	W.	L.	Pct.	G.B
Michigan	8	2	800	—
Ohio State	8	2	800	—
Michigan State	7	3	700	1
Indiana	5	4	556	2½
Illinois	5	5	500	3
Wisconsin	5	5	500	3
Iowa	3	5	375	4
Minnesota	3	6	333	4½
Purdue	2	6	250	5
Northwestern	1	8	100	7

LAFAYETTE, Ind (AP)—Bill Buchholz settled down after a shaky start and contributed a timely hit Friday in hurling Wisconsin to a 9 5 Big Ten baseball victory over Purdue

The Boilermakers scored four runs against Buchholz in the first three innings The Badgers got two in the fourth and then tied the count on Buchholz' two-run single in the sixth

Wisconsin nailed down its fifth victory in 10 conference outings with a four-run outburst in the eighth Joe Romary doubled home the tie breaking run before Purdue errors handed the Badgers three more tallies

The Badgers who have a 13 9 overall record travelled to Champaign today for a conference doubleheader with Illinois

Wisconsin	000 202 041—9	13 4
Purdue	202 000 001—5	10 6

Buchholz and Beise, Minniear, Krull (6), Buente (8) and Stine ,—Krull

The Standings

By The Associated Press

AMERICAN LEAGUE

	Won	Lost	Pct	Behind
Chicago	18	8	692	—
Minnesota	17	8	680	½
Detroit	15	11	577	3
Los Angeles	16	12	571	3
Baltimore	15	12	556	3½
Cleveland	12	11	522	4½
Boston	11	14	440	6½
New York	11	16	407	7½
Washington	10	18	357	9
Kansas City	5	20	200	12½

Friday's Results
Detroit 12 Boston 8, 10 innings
New York 9, Baltimore 3
Minnesota 5, Kansas City 3
Cleveland 2 Washington 1
Chicago 2 Los Angeles 1

Today's Games
Detroit (Lolich 4 2) at Boston (Lonborg 1 1)
Cleveland (Siebert 3 1) at Washington (Narum 2 3)
Los Angeles (Chance 3-1) at Chicago (Howard 2 1)
Minnesota (Boswell 1-2) at Kansas City (Pena 0-5)
New York (Stottlemyre 3 2) at Baltimore (Barber 1 3) night

Sunday's Games
Detroit at Boston 2
Cleveland at Washington 2
Los Angeles at Chicago 2
Minnesota at Kansas City 2
New York at Baltimore

Monday's Games
New York at Baltimore night
Chicago at Kansas City night
Minnesota at Los Angeles night
Only games scheduled

NATIONAL LEAGUE

	Won	Lost	Pct	Behind
Los Angeles	19	9	679	—
Cincinnati	16	11	593	2½
Houston	16	14	533	4
Philadelphia	14	13	519	4½
San Francisco	14	14	500	5
Milwaukee	12	12	500	5
Chicago	13	14	481	5½
St Louis	12	14	462	6
New York	11	16	407	7½
Pittsburgh	9	19	321	9½

Friday's Results
New York 5 Cincinnati 3
Chicago 2 Los Angeles 1
San Francisco 2 Houston 1
Philadelphia 5 Milwaukee 2
St Louis 8 Pittsburgh 7

Today's Games
Cincinnati (O Toole 0 4) at New York (Cisco 0 0)
Chicago (Ellsworth 3 2) at Los Angeles (Osteen 3 3)
Milwaukee (Blasingame 2 3) at Philadelphia (Bunning 2 3)
Houston (Coombs 0 0) at San Francisco (Herbel 2 2)
St Louis (Stallard 1 1) at Pittsburgh (Law 0-4)

Sunday's Games
Milwaukee at Philadelphia
Cincinnati at New York 2
St Louis at Pittsburgh 2
Chicago at Los Angeles 2
Houston at San Francisco 2

Horton Continues Hot Batting Streak, Paces Tiger Victory

Crack Pair of Homers; 2 Singles In 12-8 Triumph Over Red Sox

BY MURRAY CHASS
Associated Press Sports Writer

Maybe Willie Horton and Carl Yastrzemski are drinking from the same bottle — of juice

The two left fielders exploded in a furious slugging battle Friday night in Detroit's 10-inning, 12-8 triumph over Boston

Detroit's Horton erupted for two home runs and two singles while Yastrzemski of the Red Sox belted two homers, a triple, a double and a single Each drove in five runs

Horton, who has been drinking juice to regain his strength since a nose operation, was hot for the fourth consecutive game

In that time, he has collected 12 hits in 18 times at bat, slammed six homers and knocked in 15 runs His slugging percentage, based on total bases and times at bat, has been 1 722 That's nearly three times the 606 mark Boog Powell achieved in leading the American League last season

Over-all, the 22-year-old right-handed batter leads the league with a .383 average and nine homers He has batted in 20 runs and has a slugging percentage of.900.

Shijled to Minors

Interestingly enough, it was a year ago today that Horton was shipped to the minors with an anemic .167 average. He's as far from that level now as Yastrzemski, the AL's 1963 batting champion

The 25-year-old Yastrzemski has rocketed his average from 236 to 304 the past week, clouting five homers and driving in 10 runs in five games

In two of those contests, the lefty rapped two homers each Horton has accomplished that feat three times this year, including the past two nights.

Elsewhere in the AL Friday night, Cleveland edged Washington 2-1, Chicago nipped Los Angeles 2-1, New York whipped Baltimore 9-3 and Minnesota beat Kansas City 5-3

Despite all of the slugging by Horton and Yastrzemski, it was a leadoff triple by Jerry Lumpe and Don Demeter's double in the 10th inning that broke an 8-8 deadlock Horton added a run with a single, and Norm Cash finished the winning rally with a two-run double

Victim Was Raddatz

Victim of the uprising was relief pitcher Dick Radatz, whose earned run average soared to 7 43

Sam McDowell stopped the Senators on five hits while striking out 12 The only run off him came in the third on pitcher Phil Ortega's double and Joe Cunningham's single. Vic Davalillo homered in the Cleveland fourth while Fred Whitfield doubled in the winning run in the seventh.

Ken Berry's fourth-inning homer and Bill Skowron's run-scoring single in the fifth gave the White Sox their victory. Joe Horlen and Eddie Fisher combined for a six-hitter, one of the hits being Willie Smith's leadof

Turn to Page 3, Col. 6

Wantz, Angel Relief Hurler, Dies of Tumor

Appeared in One Game; Underwent Surgery Thursday

INGLEWOOD, Calif (AP) — Dick Wantz, Los Angeles Angel relief pitcher, died Thursday night after surgery for a brain tumor at Daniel Freeman Hospital

The 25-year-old Wantz, hospitalized last weekend for diagnosis of headaches he began experiencing in April, had appeared in only one game this season.

Dick Wantz

While the club was on the road, he was hospitalized in Detroit for a few days, then flew to Los Angeles and reported he was feeling much better

But X rays and a spinal tap located the tumor, and Thursday he underwent surgery to relieve pressure on his brain

"It s a shame, just a shame," said Angel Manager Bill Gigney "Everybody's sick about it on the club "

Wantz, who leaves his widow and young son in nearby Artesia, spent four years in the minor leagues and posted a 2-7 record in relief work last year for Hawaii of the Pacific Coast League His best pitch was a sinking fast ball

Entry Blanks Available for Adler Tourney

Entry blanks for the 11th annual Adler Brau Golf Tournament are available at all Fox Cities-area courses. The 36-hole, medal play test is scheduled for June 5-6

Winagamie, the area's newest links, will play host to the 1965 tournament. Any amateur golfer is eligible to enter

Competition will be staged in Championship, A, B and C flights with trophies going to the winners of each

Each completed entry must include average score, age, preferred starting time for Saturday and Sunday, name, address and the $8 entry fee, which includes greens fees.

Completed entries may be mailed to 'Doc' Wonser, 733 S. Commercial St, Neenah.

Ripon Hurler In No-Hitter Against Coe

CEDAR RAPIDS, Iowa (AP) —Dave Bienfang, a sophomore southpaw from Fort Atkinson, hurled a no-hitter Friday as Ripon blanked Coe 2-0 in the opening game of the best-of-three Midwest Conference baseball playoffs

Bienfang struck out eight and walked the same number He was given all the offensive support he needed as the Redmen scored both runs in the eighth inning

The second game of the playoff was scheduled for today, with a third, if necessary, following in the afternoon

Pairings Announced For Milwaukee Classic

MILWAUKEE (AP) — Marquette was paired against West Virginia and Wisconsin against the University of Washington Thursday in the draw for the fourth annual Milwaukee Classic Basketball Tournament next Dec. 17-18

The winners will meet the next night for the tournament title won la styear by UCLA's national collegiate champions.

Midwest League Standings

Decatur	12	4	667	—
Burlington	8	4	667	1
Waterloo	8	4	571	2
Cedar Rapids	8	7	533	2½
Quad Cities	7	8	467	3½
Dubuque	7	8	467	3½
Wisconsin Rapids	7	9	438	4
Clinton	5	7	417	4
FOX CITIES	6	9	400	4½
Quincy	7	11	389	5

Tonight s Games
Quincy at FOX CITIES, (7 30 p m)
Decatur at Wisconsin Rapids.
Burlington at Clinton
Dubuque at Quad Cities
Cedar Rapids at Waterloo

Sunday s Games
Quincy at FOX CITIES
Burlington at Clinton
Decatur at Wisconsin Rapids
Dubuque at Quad Cities
Cedar Rapids at Waterloo

Friday s Results
FOX CITIES 2 Decatur 1
Quincy 8 Wisconsin Rapids 3
(Other games rained out)

College Scores

BY THE ASSOCIATED PRESS

BASEBALL

Ripon 2 Coe 0
Carthage 2-10 Millikin 1-1
Wisconsin 9 Purdue 5

Tennis

Minnesota 8 Wisconsin 1

TRACK

Wisconsin Milwaukee 84 Oshkosh 50

Stevens Point 73 St Norbert 50½ Michigan Tech 49 Northern Michigan 31 Sault St Marie Tech 15½, Northland 3, Gogebic 3

St. Norbert Slates Intra-Squad Tilt

St Norbert College s annual intrasquad football game, the climax of spring gridiron practice is set for 3 p m Saturday at Minahan Stadium in De Pere

Coach Howie Kolstad has divided his 40 man spring roster into Green and Gold squads for the regulation type game The Gold team is basically offensive players and will be handled by Kolstad Assistant Coach Bud Hickey will guide the Green squad of defensive players

LC-K Defends Championship

FRVL Will Open Play Sunday

BY JIM HARP
Post Crescent Staff Writer

The Fox River Valley Baseball League fastest circuit in the Fox Cities area will open play with a full round of games Sunday

Seven holdover teams from the 1964 campaign are ready for action Only Oshkosh is not back in the circuit this season

Little Chute-Kimberly is the defending champion and the Papermakers who have taken the title two years in a row, again rank as one of the early favorites

Battle For Title

In Sunday s games, Two Rivers will meet Little Chute Kimberly on the Little Chute diamond Other clubs will have Freedom at Menasha and Fond du Lac visits Kaukauna Manitowoc draws the first bye in the loop

In addition to LC-K Freedom Menasha and Fond du Lac are expected to be in the thick of the battle for the league championship All three teams had chances to take the second half title last season, but could not handle the hard-hitting Paper makers

First round play will wind up June 20 and second round action starts the following Sunday All league games are scheduled for Sunday with the exception of one Wednesday night tilt in each round Of the seven teams in the league five have facilities available to play games at night Freedom and Kaukauna do not have lighted diamonds

Here is a list of managers and business managers of the various teams for the 1965 season

Freedom Jim Vande Wettering manager and Ray Ever, business manager

Kaukauna Carl Bowers manager and Bob Gossens, business manager

Little Chute-Kimberly Gene Peetenboom manager Rog Vander Wyst and Ken Toby" DeBruin, business managers

Menasha Ed Butch" Konetzke manager and Jerry Heiss, business managers

Fond du Lac Jimmy Adlam manager and Joe Haensgen business manager

Two Rivers Howard Timm, manager and Rollie Meyer, business manager

Manitowoc John Stryzyzewski, manager and Larry Waskow, business manager.

Twins Begin Accepting Mail Orders for All-Star Tilt Tickets

ST PAUL MINNEAPOLIS (AP) — The Minnesota Twins, hosting the major league All-Star game for the first time July 13 begin accepting mail orders for tickets Friday

Tickets are priced at $8 for box seats, $6 for grandstand, $4 for the left field pavilion and $2 for the right field bleachers All orders are limited to four tickets and must include 75 cents for handling charges

Only certified checks, cashier s checks or postal or commercial money orders will be accepted

Checks must be made out to 1965 All-Star Game P O Box 6500-Bloomington Station, Minneapolis Minn 55420.

Zimmerman Homers

Menasha Records 7-2 Decision Over Ghosts

MENASHA — Menasha used three hits, two walks and four errors to score seven runs for a 7-2 verdict over Kaukauna here Friday

The victory left the Bluejays with a 3-3 record while Kaukauna, which shared the title with the Menashans last year, has 2-4

Menasha collected five runs on one hit, a walk, a wild pitch, three errors and two fielder's choice plays in the fourth Rick Zimmerman's single drove in two runs.

Zimmerman had accounted for Menasha's initial run in the second with a homer over the left field fence A walk, a hit and an error produced the last run in the fifth

Dreger Singles

Kaukauna scored once in the fourth on a passed ball on a strikeout, a wild pitch and Tom Dreger's run-scoring single and another in the sixth on a walk, Dreger's second hit, a balk and an infield out

Don Steffin worked the first six innings for Menasha and allowed four hits and two runs He walked two and fanned seven Dave Johnson hurled a perfect seventh frame.

Leo Verhagen opened for the Ghosts but was lifted in favor of Dave O'Brien in the fourth The latter worked the fifth and Verhagen returned to pitch the sixth.

Zimmerman's two hits led the Jays Dennis Hughes had the third Dreger's pair took Kaukauna honors Paul Meier and Curt Luedtke split the other two

The line score

Kaukauna	000 101 0—2	4	4
Menasha	010 510 x—7	3	0

Verhagen, O Brien (4), Verhagen (7) and D Hilgenberg Steffin, Johnson (7) and Hughes HR-Zimmerman (M)

When You Buy a Purse at
HEID'S
$9.75

NewspaperARCHIVE®
NewspaperARCHIVE®

Foxes Record 2-1 Victory Over Decatur

CONTINUED FROM PAGE 2

Herman unleashed an errant pitch that got away from catcher Lutz. Edwards tried to score, but the hustling Lutz fired back to Herman who blocked the plate perfectly and tagged the runner.

The Foxes made it 2-0 in the sixth. Bob Connolly extended his hitting streak to eight games with a single to right. Ron Perez singled him to second. Elmore Hill hit into a double play. But Sepich — who took an 0-for-15 slump into the game, rapped his third straight hit to count Connoly.

Decatur put its first two seventh-inning batters on second and third, but could squeeze out only one run. Harris walked, Bruce Hix was safe on Sepich's error, and Herman wild-pitched them to second and third. Jerry Ennis ground to shortstop Myshrall, who tagged Hix. Juan Joa cracked a shrap ground ball off Connolly's glove and face, Harris scoring.

The Foxes shut the door as Ramon Aldecoa hit into a Connolly-to-Sepich-to Rex Peters double play. (Peters, who has caught and played outfield already this season, played first base last night).

Fox Cities 2	AB	R	H	RBI
Woitkowski RF	3	0	1	0
Lutz C	4	0	1	1
Peters 1B	4	0	1	0
Connolly 3B	4	1	1	0
P[illegible] CF	3	0	1	0
Hill LF	4	0	0	0
[illegible]	[illegible]	0	3	1
Myshrall SS	3	1	2	0
[illegible]	3	0	0	0
Totals	31	2	10	2
Decatur 1	**AB**	**R**	**H**	**RBI**
Edwards LF	4	0	2	0
Rosario CF	3	0	0	0
Tolbert 1B	4	0	1	0
Ferro 2B	1	0	0	0
Harris 2B	1	1	0	0
Hix 3B	4	0	0	0
Ehhis RF	3	0	1	0
Joa SS	4	0	1	1
Aldecoa C	1	0	0	0
Welsch P	2	0	0	0
Vargas PH	1	0	0	0
Francis PH	1	0	0	0
Total's	29	1	5	1

Decatur	000	000	100	— 1
Fox Cities	000	011	00x	— 2

E — Hix, Rosario, Sepich, 3B — Edwards. PO-A — Fox Cities 27-10, Decatur 24-6. DP — Fox Cities 3, Decatur 2. LOB — Fox Cities 7; Decatur 6; SB — Woitkowski.

	IP	H	R	ER	BB	SO
Herman	9	5	1	0	5	7
Welsch	7	9	2	1	1	6
Roney	1	1	0	0	1	1

W — Herman (1-1); L — Welsch (1-3); WP — Welsch, 2, Herman 2; PB—Lutz T — 2.02; A — 789 (Including 567 Knothoters).

Quincy '9' Trips Wisconsin Rapids In Midwest Loop

Quincy, the Fox Cities Foxes' opponent tonight, rolled to an 8-2 Midwest League victory over Wisconsin Rapids Friday night.

All other Midwest League games were rained out, with exception of the Foxes' 2-1 triumph over league-leading Decatur.

Quincy	140 102 000—8	9 2
Wis. Rapids	000 020 000—2	4 3

Ellis and Uresti; Wood, Weldon (4), Petitjean (8), Bryce (9) and Freitag. L—Wood.

HR—Wisconsin Rapids, Reeve, 5th, one on.

Burlington at Clinton, rain

Cedar Rapids at Waterloo, rain

Dubuque at Quad Cities, rain

Dallas Swaps McDonald for Villanueva

LOS ANGELES (AP) — Tommy McDonald, star pass catcher, and Danny Villanueva, an outstanding kicker, swap uniforms in the National Football League's latest trade.

McDonald moved from Dallas to Los Angeles in exchange for Villanueva Friday.

It will be the second straight year that McDonald has changed uniforms. After starring for seven years with the Philadelphia Eagles, McDonald moved to Dallas last season.

The 30-year-old flanker has caught 68 touchdown passes in his NFL career.

Villanueva holds the Ram club record with a 51-yard field goal booted, ironically, against Dallas in 1962. He also set a club mark for punts, averaging 45.5 yards that season.

McDonald caught 46 passes for 612 yards and two TDs last year. His best season was 1961 when he snared 64 aerials for 1,144 yards and 13 touchdowns.

Games Called Off

MENASHA — Friday's two games in the Menasha Softball League were called off because the outfield at Jefferson Park was dug up for the installation of water pipes. A league meeting will be held at 7 p.m. Monday at the Memorial Building to discuss the makeup games.

Tryouts Are Underway for the two Appleton American Legion baseball teams. Ted Olson, left, of the West team is shown taking a cut at the ball while Wayne Lutz, of the East team is catching. Watching the players are Sonny Filz, standing and Earl Furlow, kneeling, managers of the teams. (Post-Crescent Photo)

White Sox Benefit

Deny Rigney's Protest; Approve Catcher's Mitt

BY JOE MOOSHIL
Associated Press Sports Writer

CHICAGO (AP) — Bill Rigney, manager of the Los Angeles Angels, wasted no time in double checking the new rule about the size of a catcher's mitt and apparently lost his protest just as quickly.

The Chicago White Sox, who made capital of the oversized glove because of knuckle ball pitchers Hoyt Wilhelm and Eddie Fisher, were expected to be the ones to suffer from the new rule which limits the circumference of the glove to 38 inches, measuring no more than 15½ inches from top to bottomm

Rigney got his chance to protest in the ninth inning when Sox Manager Al Lopez took out starter Joe Horley and inserted Fisher.

Along with Fisher came catcher J. C. Martin and his special glove. Fisher threw one pitch to Willie Smith and Rigney came out to protest that Martin's glove was oversized.

Umpire John Rice was caught short. He didn't have a tape measure. Fisher retired three men in a row to preserve a 2-1 victory for the American League-leading White Sox and Rice took Martin's glove to the umpires' dressing room.

1½ Inches Smaller

After measuring the mitt, Rice announced it was 1½ inches smaller than the rule's limit, ending Rigney's protest and getting both the Sox and the manufacturer of the glove off the hook.

"I thought all umpires carried tape measures," laughed Rigney after the game when he was asked what he expected Rice to do at the moment of the protest.

"I just want to make sure we're sticking by the rules," said Rigney. "A half inch can make the difference in a ball game. The difference between a foul third strike being caught or missed. It's tough enough to go against these knuckle ball pitchers without giving them any advantage."

Lopez said he wasn't worred even if the glove measured beyond the limit, after the 2-1 victory.

Reputable Firm

"It wouldn't be our fault," said Lopez. "We ordered the gloves from a reputable firm and they were given the rules. If they failed to live up to the rules it wouldn't be our fault. They'd be staking their reputation on it. The reason the glove measures smaller than the limit was that it was tightened when they put the lacing on."

Rookie Ken Berry drove in Chicago's first run with his second homer of the year in the fourth and Bill Skowron singled home what proved to be the winning run in the fifth.

Los Angeles' only run came in the seventh when Willie Smith tripled and scored while Bob Rodgers was bouncing out.

Braves Drop 5-2 Decision

CONTINUED FROM PAGE 2

walked three in boosting his record to 2-0. O'Dell took the loss, his second in three decisions.

The Braves named southpaw Blasingame, owner of a 2-3 record, to oppose the Phils today. Blasingame was scheduled to be opposed on the mound by right-hander Jim Bunning, who also has a 2-3 mark.

NAT AT PHILADELPHIA

MILWAUKEE	ab	r	h	bi	PHILADELPHIA	ab	r	h	bi
Alou 1b	4	0	0	0	Rojas cf	4	1	2	0
Cline cf	3	0	1	0	Callison rf	4	1	1	0
Aaron rf	4	0	1	0	Allen 3b	4	0	0	0
Ma'hews 3b	3	1	1	0	Stuart 1b	4	1	1	2
Torre c	3	0	1	1	Amaro 1b	0	0	0	0
Jones lf	4	0	0	0	Taylor 2b	4	1	1	0
Bolling 2b	3	1	1	1	Johnson lf	3	1	1	0
Alomar ss	2	0	0	0	Triandos c	3	0	1	1
de laHoz ss	1	0	0	0	Wine ss	3	0	1	1
Oliver ph	1	0	0	0	Mahaffey p	3	0	0	0
Totals	30	2	5	2	Totals	32	5	8	4

Milwaukee	010 000 100	—2
Philadelphia	000 030 02x	—5

E — Triandos DP — Philadelphia 1 LOB — Milwaukee 4, Philadelphia 3 2B — Torre 3B — Rojas, Callison. HR — Stuart (4), Bolling (1).

	IP	H	R	ER	BB	SO
O'Dell L, 1-2	4	4	3	3	0	3
Osinski	3	2	0	0	0	3
T'fen'uer	1	2	2	2	0	2
Mahaffey W, 2-0	9	5	2	2	3	10

O'Dell faced 4 men in 5th

WP — O'Dell. PB — Torre 2. T — 2.04 A — 19 629.

Hopes to Shed 30 Pounds

Grier Predicts Rams Will Not be 'Patsies'

LEWISTON, Maine (AP) — Roosevelt Grier hopes to shed 30 pounds for a new slim look of 270 pounds for his 10th season in the National Football League.

The Los Angeles Rams defensive tackle, who is touring during the off season with a rock and roll show, said in an interview that if his diet succeeds he will be at his lightest weght since leaving Penn State.

Grier said Coach Harland will be at his lightest weight reduction.

"He told me to watch my weight," Grier said.

The athlete-actor-singer said he plans to play about two more years in the league.

After that, it's show business, he said. Grier is half owner, along with Rams fullback Ben Wilson, of a new record company, Tac-Ful.

Nationwide Tour

Grier said he's not sure what part of show business he'd be in. He's done a little acting and is presently on a nationwide tour with the "Shindig" show. He's been singing since his college days.

Looking ahead to the coming season, Grier predicted a much better Rams club.

"We're going to give a lot of teams trouble," he said. "We have a number of things we've needed over the past years — good co-captains and a desire to win. We're not going to be patsies for anyone."

He said the offensive line is equal to anyone in the league. The 6-foot 5 tackle said the defensive line "is all 6 foot-5 and all fast with the exception of one — me," he smiled.

Looking at the American Football League, Grier said the younger league is coming on strong.

"I think they play a good caliber of football now, but they couldn't sustain it over 14 games in the NFL," the husky veteran said. "But with equal signing of ball players, this will change."

The AFL has ends and backs that could compare with NFL players, Grier said, but doesn't have the quarterbacking or defensive know-how so far; "They don't have the personnel yet."

He said the NFL defenses are more advanced than the AFL.

A game between the two leagues? Not yet, in Grier's opinion.

ARD Adult Softball Results

FRATERNAL LEAGUE

Maritime Bar 100 101 02 7 10
Country Aire 100 103 01- 4 10
WP — John Kennedy LP — Olson
HR — Olson TH — Olson, 3x3, McGinnis, 2x4, Bowers, 2x4

* * *

Dag's Drive In 300 130 1 8 8
Grisbaber's 001 210 3- 7 10
WP — Bob Hietpas LP — DeSheney
HR — Rick Hietpas TH — P. Hietpas 2x3, G. Hietpas, 2x3, P. Grisbaber, 2x3, Kelly, 2x3

* * *

Arrow Moving 200 000 0 2 7
UCT 100 020 x 5 9
WP — Dave Schuster LP — Joe Jurmey HR — Chuck Miller TH — Bud Koehnke 3x3, Frieberg 2x2

* * *

St. Paul 100 000 0 1 3
Eddie's Tap 000 000 0 0 3
WP — Glen Nau LP — Hildebrand TH — Bernin 2x2

* * *

Northwest Supply 002 000 0 2 6
Good Sport Shop 400 020 4—10 11
WP — Jorgenson LP — Burt TH — Bunkiem 3x5, Wayne Steinberg 2x3

ASSOCIATION INDUSTRIAL

Foremost Dairies 366 315 1 25 15
Van Sleen Motors 231 002 1 9 8
WP — Fuhs LP — Geer TH — Fuhs 3x5, Hill, 3x6, Meyer, 2x2

* * *

Appleton Mills 3 0 0 000 2 5 5
Miller Electric 2 15 0 040 0—21 14
WP — Doell LP — Harrison TH — Brandt 3x5, Mendez, 3x4

* * *

Elm Tree 305 11 00 1 20 14
Power Company 314 0 01 2 11 11
WP — Wirth LP — Lehmann HR — Roger Hoffman Jim Wunderlick TH — Hoffman 3x5, Wirth, 2x3, Steidl, 2x3, Page 2x3

INTERNATIONAL INDUSTRIAL

IPC 200 000 5 7 6
Fox Tractor 340 310 x—11 10
WP — Fredrickson LP — Grady TH — Sachs, 2x4, Fredrickson, 2x4, Rowland 2x4, Braun, 2x3

Staverman to Assist Notre Dame's Dee

SOUTH BEND, Ind (AP) — Larry Staverman, 28, was named assistant basketball coach at the University of Notre Dame Thursday.

Staverman, of South Fort Mitchell, Ky., played under Johnny Dee, now Notre Dame head coach, in the 1961-1962 season when Dee coached the Kansas City Steers of the American Basketball League.

Dodgers' Willie Davis Errs on Basepaths, Cubs Triumph, 2-1

Horton Bats Detroit to Another Win

CONTINUED FROM PAGE 2

triple in the Los Angeles seventh. Smith came home on an infield out.

The Yankees erupted for five unearned runs in the ninth inning, cliching their triumph over Baltimore ad Robin Roberts. Tom Tresh's two-run homer was the only hit in the rally that was aided by errors by Harvey Haddix and Jack Brandt.

Bob Allison's three-run homer handed Minnesota a 3-3 tie in the eighth. Then the Twins went out and beat Kansas City in the ninth on Zoilo Versalles' run-producing single and John Wyatt's wild pitch which permitted Jerry Zimmerman to score from third after a double play.

LOS ANGELES	ab	r	h	bi	CHICAGO	ab	r	h	bi
Cardenal cf	4	0	1	0	Cater lf	4	0	1	0
Pearson rf	4	0	1	0	Weis 2b	3	1	0	0
Fregosi ss	4	0	1	0	Romano c	3	0	1	0
Smith f	4	1	1	0	Skowron 1b	4	0	1	1
Rodgers c	4	0	1	1	McCraw 1b	0	0	0	0
Shockley 1b	4	0	0	0	Ward 3b	2	0	0	0
Schaal 3b	3	0	1	0	Hansen ss	4	0	0	0
Knoop 2b	3	0	0	0	Nich'ls'n rf	2	0	0	0
Lopez p	1	0	0	0	Robinson rf	1	0	0	0
Clinton ph	1	0	0	0	Berry cf	3	1	1	1
Adcock ph	1	0	0	0	Horlen p	3	0	1	0
Totals	32	1	6	1	Totals	29	2	5	2

Los Angeles	000 000 100	—x
Chicago	000 110 00x	—2

E—Knoop 2, Ward DP—Los Angeles 2 LOB—Los Angeles 5, Chicago 7 2B—Skowron 3B—Smith. HR—Berry (2). SB—Cardenal.

	IP	H	R	ER	B	SO
Lopez L, 4-3	5	5	2	2	2	2
Gatewood	2	0	0	0	0	1
D. Lee	1	1	0	0	1	0
Horlen W 3 3	8	6	1	1	0	4
Fisher	1	0	0	0	0	0

HB+—By Lopez, Ward T—2 27 A—19, 104

NEW YORK	ab	r	h	bi	BALTIMORE	ab	r	h	bi
Clarke 3b	4	0	0	0	Blair cf	4	1	1	0
Boyer 3b	1	1	0	0	Aparicio ss	4	0	2	0
Richardson 2b	5	2	1	0	Blefary rf	3	1	2	1
Tresh cf	5	2	3	3	Brandt ph	1	0	0	0
Mantle lf	4	1	1	0	Powell lf	3	0	0	0
Mosc'tto cf	1	0	0	0	Lau c	3	1	1	2
Peritore rf	4	1	2	1	Brown ph	1	0	0	0
Barker 1b	3	1	1	0	Siebern 1b	3	0	1	0
Kubek ss	3	0	1	2	R J'nson ph	1	0	0	0
Edwards c	3	0	0	0	D J'nson 3b	2	0	0	0
Stafford p	3	0	0	0	Adair 2b	3	0	1	0
A Lopez pr	0	1	0	0	Roberts p	2	0	0	0
					Orsino ph	1	0	0	0
Totals	36	9	8	6	Totals	31	3	8	3

New York	200 101 005	—9
Baltimore	100 002 000	—3

E — Roberts, Haddix, Brandt DP — New York 3, Baltimore 0 LOB — New York 4, Baltimore 3

2B — Richardson, Tresh, Blair, Blefary, Aparicio. HR — Lau (2), Tresh (3) SB — Barker, 5 — Downing SF — Kubek

	IP	H	R	ER	BB	SO
Stafford W, 1-1	7 1-1	8	3	3	2	4
Downing	1-3	0	0	0	0	1
Hamilton	1	0	0	0	0	0
Roberts L 4-2	7	7	4	3	0	4
Haddix	2	1	5	0	1	0

HBP — By Haddix Barker T — 2 17 A — 24,211

Announce Engagement Of Carol Sorenson

JANESVILLE, Wis. (AP) — Mr. and Mrs Theodore Sorenson have announced the engagement of their daughter Carol Ann, British women's open golf champion, to William W. Flenniken Jr., an assistant golf professional at Pinehurst Country Club, Denver.

Hart's Ninth-Inning Homer Gives Giants 2-1 Win; Mets Trip Reds

BY MIKE RATHET
Associated Press Sports Writer

Boy, that Willie Davis is fast.

So fast, in fact, that he spoiled a sixth inning rally by buzzing past a teammate on the bases and helped the Chicago Cubs hold on to a 2-1 victory over his Los Angeles Dodgers Friday night.

The Cubs led 2-0 in the sixth when a couple of errors suddenly brought the Dodgers close. Maury Wills reached base with one out on a muff by Ernie Banks and raced around to third on a single by Wes Parker.

Davis, acknowledged as one of the fastest men in the majors, then lofted a shallow fly to Don Landrum, who dropped the ball. Wills sped home and Davis careened around first so fast that he dashed right past Parker and into an automatic out.

Ron Fairly then ended the threat by grounding out

In other National League action, San Francisco edged Houston 2-1 on Jim Hart's ninth inning homer, Dick Stuart's homer triggered Philadelphia to a 5-2 victory over Milwaukee, St. Louis outlasted Pittsburgh 8-7 and the New York Mets defeated Cincinnati 5-3.

Scored First on Error

The Cubs scored their first run in the second inning on an error by Dick Tracewski, two wild pitches by Dodger starter John Purdin and Doug Clemens' sacrifice fly. Ron Santo supplied the eventual winning run with his sixth homer, a solo shot in the sixth inning.

Then, in the Dodger half, Davis proved how fast he is and helped Bob Buhl weather his most serious jam. Buhl, who allowed only three hits, still needed ninth inning relief help from Ted Abernathy before gaining his fourth victory against two losses.

Hart's homer, a leadoff shot in the ninth, broke up a duel between Gaylord Perry and the Astros' Ken Johnson. Perry checked Houston on four hits while Johnson kept eight Giants hits scattered until Hart slammed his game-winner.

Giants Tied Score

Singles by Bob Aspromonte and Eddie Kasko around a walk produced the Houston run in the second inning. The Giants tied it in the sixth when Willie McCovey doubled, moved to third on Willie Mays' bunt single and scored as Hart hit into a double play.

The Cardinals came from behind to beat the Pirates with two ninth inning runs on a walk to Ken Boyer, Dick Groat's triple and Bill White's third single.

Take 7-6 Lead

The Pirates had taken a 7-6 lead in the sixth inning when Donn Clendenon and Jim Pagliaroi each stroked two-run singles Clendenon also hit a two-run homer.

Solo homers by Johnny Lewis and Charlie Smith got the Mets by the Reds. Lewis' homer, off Joey Jay, tied the game 3-3 in the fifth, then Smith put New York ahead to stay with a sixth inning shot off Joe Nuxhall.

Al Jackson, rocked for Tommy Harper's three-run homer in the third inning, settled down after that and brought his record to 4-2 with a six-hitter.

CHICAGO	ab	r	h	bi	LOS ANGELES	ab	r	h	bi
Landr'm cf	5	0	2	0	Wills ss	3	1	0	0
Beckert 2b	4	0	0	0	Parker 1b	3	0	1	0
Williams lf	4	0	0	0	Davis cf	4	0	0	0
Santo 3b	4	2	1	1	Fairly rf	4	0	2	0
Banks 1b	3	0	0	0	Roseboro c	4	0	0	0
Clemens rf	3	0	2	1	Ferrara pr	0	0	0	0
R'nsdorf c	4	0	0	0	Lefebvre 2b	4	0	1	0
Bertell c	0	0	0	0	Griffith lf	3	0	0	0
Cepeda ss	2	0	0	0	Tcewski 1b	3	0	0	0
Buhl p	2	0	0	0	Purdin p	1	0	0	0
G br'ls'n ph	1	0	0	0	Crawfo'd ph	1	0	0	0
					Moon ph	0	0	0	0
Totals	32	2	5	2	Totals	30	1	4	0

Chicago	010 001 000—2
Los Angeles	000 001 000—1

E Banks Landrum, Williams Tracewski DP Chicago 1 LOB Chicago 8, Los Angeles 7

2B Landrum Lefebvre HR Santo (6) SB Clemens Davis S Wills SF Clemens

	IP	H	R	ER	BB	SO
Buhl W 4-2 h	8	3	1	0	2	2
Abernathy	1	1	0	0	0	0
Purdin L, 1-1	5 2-3	5	2	1	4	3
Reed	1 1-3	0	0	0	0	0
Perranoski	2	0	0	0	0	0
Miller	1	0	0	0	0	1

WP Purdin 2 T 2 23 A —26,356

Menke Sidelined 10 Days or More By Knee Injury

MILWAUKEE (AP) — Denny Menke, the Milwaukee Braves' hard-hitting shortstop, will be sidelined 10 days to two weeks because of a knee injury suffered in a collision at home plate in Pittsburgh Thursday night.

Dr. Bruce Brewer, the club's physician, said Friday that Menke suffered only a "painful but not serious" sprained knee. He ordered Menke hospitalized for treatment with hot compresses.

Menke jammed his right knee when he collided with Pittsburgh catcher Jim Pagliaroni in a vain attempt to score from second on Sandy Alomar's single in the fourth inning. The slick shortstop was flown home when it was feared he had suffered pulled or torn ligaments.

Bleier's, Jitter's Clash Tonight

MENASHA — Bleier's of Appleton and Jitter's Bar, Menasha, both opening game winners, clash at 7.30 p.m. today at Jefferson Park in the feature weekend game on the Mid-State Open Softball League schedule.

Waupun is at Oshkosh Rail tonight while Fairmont and Oscar's, both of Fond du Lac, clash Sunday. Frank and Pat's of Neenah, victor in its inaugural, draws a bye.

Gerry Steffen Hurls No-Hit Game for Stockbridge Nine

STOCKBRIDGE — Gerry Steffen, a junior righthander, hurled a no-hitter as his Stockbridge High School baseball teammates rolled to a 6-0 victory over Ozaukee here Friday.

The win was the eighth straight, without defeat, for Coach Steve Nault's Indians this season. The Indians travel to St. Nazianz Monday for a game with St. Gregory.

Steffen's no-hit gem was the third such effort by Stockbridge moundsmen this season. Senior Tom Schoen authored two previous no-hit games.

Steffen, a 6-0 fastballer, fanned 17 and walked only four in breezing to the triumph. Bob Mayer and Neil Wood were perfect at the plate, each with two hits in two appearances.

Friday's contest was the first game in which Steffen started on the hill this season.

The line score:

Ozaukee	000 000 0 - 0 0
Stockbridge	301 011 x - 6 6

Wagner, Wetzel (6) and Volesky. Gerry Steffen and Bob Daun.

Steelers Trade Krupa For Rams' Tom Smith

PITTSBURGH (AP) — The Pittsburgh Steelers announced Thursday the trade of veteran tackle Joe Krupa to the Los Angeles Rams in exchange for rookie guard Tom Smith.

Krupa is a nine year veteran. Smith who played at Villanova, was the Rams' 18th draft pick as a junior eligible in 1963, but will be playing his first season in the National Football League.

Messmer, Campion Top Field In 14th WCIAA Baseball Meet

MENASHA — Milwaukee Messmer and Campion of Prairie du Chien head a field of eight teams scheduled to compete in the 14th annual WCIAA baseball tournament May 21-23 at the Menasha Ball Park.

The field and opening round pairings were announced today by Rev. Donald Stoegbauer, tournament director.

Absent from the field is host St. Mary. Although it could have entered from Region 5, school officials felt they couldn't field a representative team. It is only the second time in the 14-year history of the meet that the local school isn't represented. Its record going into today's twin bill at Oshkosh was 2-7.

Defending champion Milwaukee Pius, which has won the crown two straight years, meets Stevens Point Pacelli in the opener at 1 p.m Friday.

Messmer, leader in the Milwaukee Catholic Conference with an 8-1 mark, will play Kenosha St. Joseph at 3 p.m.

Evening encounters are Racine St. Catherine vs. Milwaukee Marquette at 6 p.m. and Madison Edgewood vs. Campion at 8 o'clock. Campion, last year's runnerup, had a 7-1 record at last report.

Semi-finals are scheduled next Saturday afternoon and evening with the third place and championship games Sunday afternoon.

Stars in Relief for Cubs

Abernathy Still Wonders if Indians Sold or Traded Him

SAN FRANCISCO (AP) — Veteran reliever Ted Abernathy has become one of the busiest Chicago Cub pitchers and still wonders if the Cleveland Indians sold or traded him.

The right-hander with the unorthodox underhand delivery has appeared in 16 of the Cubs' 24 games of 1965 with a 1-0 record plus four saves.

He choked off a potential rally by the San Francisco Giants in the eighth inning on Wednesday as the Cubs won 7-3 and said he'd be ready to work again on Thursday if needed.

Cleveland sent Abernathy to the Cubs on the final day of the two clubs' spring training in Arizona last April.

"I still don't know if I was sold or traded," says the 32-year-old veteran, "and it doesn't matter much. I'm in the National League now and it's an advantage."

Somewhat Lower

By this he implied that umpires in the National League will call a strike on a ball somewhat lower than those considered good in the American League.

"I throw a sinker and a rising curve, and I don't think anybody else in this league throws with my type of delivery, so that's another advantage," he added.

Abernathy threw with the regulation overhand in high school back in 1948. Then he hurt a shoulder and became more a sidearm hurler.

In 1959 while with Washington, he underwent an operation to remove calcium and bone chips from the shoulder. With the old Senators, his roommate one year had been pitcher Dick Hyde, who threw with the underhand type of delivery.

After the operation, Abernathy took it up and in 1963 made it back to the big leagues with Cleveland. He was 7-2 in his first season with the Tribe but only 2-6 last year.

So he was sent to the Cubs in a deal which calls for Chicago to deliver a player to Cleveland during or at the end of the 1965 season. Or, if a satisfactory trade can't be made, cash will be involved.

They'll Do It Every Time

By Jimmy Hatlo

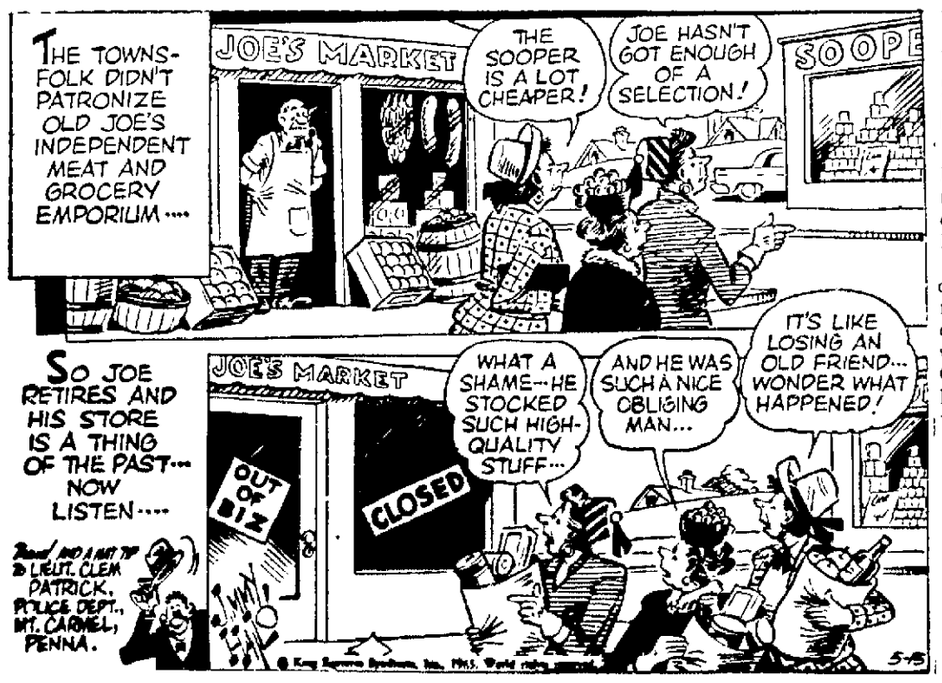

PONY CREEK NURSERY

Tilleda, Wis.

Choose from our large selection of Landscape Quality Shade Trees, Evergreens, Flowering Shrubs. In Pots. All Growing. Plant Now.

You'll like Pony Creek Prices.

YOU HAVE THE BEST TO CHOOSE FROM IN OUR WONDERFUL LAND OF BRANDS

IT'S BRAND NAMES WEEK

See Today's Post-Crescent Classified Section for Dealers' Brand Names Feature

NewspaperARCHIVE®

Reliefer Fisher Stars

Chisox Starters Have Limited Staying Power

CHICAGO (AP) — Although the Chicago White Sox are battling strongly for the American League lead, the limited staying power of their starting pitchers is chilling Manager Al Lopez.

"I don't want to keep pulling my starters, but if they can't get the other guys out they got to keep coming out," said Lopez after his club's 6-3 triumph over Kansas City in which Gary Peters failed for the sixth time to finish what he started.

In the Pale Hose surge to a current 17-8 record, Lopez' starters have recorded only four complete games, two each by Joel Horlen and John Buzhardt.

Lopez doesn't mention it, but the failure of what appears a sound staff of starters to go the route has put the pressure mainly on one relief star, Eddie Fisher.

Gets Sixth Save

Fisher recorded his sixth save when Peters weakened with none out in the ninth, yielding a leadoff homer by Ken Harrelson and a single before Fisher put out the fire.

Said Lopez: "The trouble with Peters and the rest of the starters may be that we just haven't been able to get into a regular rotation because of postponements and schedule lapses."

The biggest pitching question mark is Juan Pizarro, 19-game winner last season who has lasted a total of six innings in two starts for a 750 ERA, although his record still is 0-0. Rumors grow that Pizarro is prime trade bait.

Hoyt Wilhelm, 41-year-old knuckleballer, has pitched only 7 1-3 innings, yielding four home runs in five relief appearances. Ted Wills, Bob Locker and John are available firemen, but so far Fisher has been carrying the load with 12 appearances.

Two Quincy Batters Top Midwest Loop

Quincy's lowly Cubs dominate Midwest League batting statistics.

Quincy's Duane Markus and Ron Fuller rank 1-2 in the batting race (for hitters with 30 or more at-bats) with averages of .362 and .353, respectively. The Cubs' Tom Lindsey, who's hitting at a .333 pace, heads the runs-batted-in department with 20, six ahead of runnerup Frank Ferro, of Decatur.

Ferro, Fuller, Decatur's Bruce Hix and Clinton's Mickey Vandehey are tied for the home run lead with four apiece.

Through Tuesday's games, Ray Woitkowski was the top Fox Cities Foxes' batsmen with a .303 average. Pat Lutz was close behind with .294, and Bob Connolly had .256.

Ten pitchers are tied with 2-0 records. Jerry Hudgins, of Waterloo, leads in complete games pitched, with three. Dale Meier's 36 strikeouts are tops in the circuit for Cedar Rapids.

Willis Greenlee Places Tenth in ABC Singles Test

ST. PAUL (AP) — Willis Greenlee of Anderson, Ind., fired a 658 series to take 10th place in classic singles Friday at the American Bowling Congress Tournament.

The 42 year-old pro-shop owner also paired with Bill Johnson of Columbus, Ind., for a 1,251 total and 10th place in classic doubles.

Greenlee rolled 202, 221 and 235 in the singles on a total of 19 strikes. He had 17 strikes in the doubles as he shot 211, 198, 247 for a 656 total.

Johnson contributed 575 in the doubles.

Bob Kennicutt of Norwalk, Calif., leads classic singles with 697, while Larry Oakar and Bill Beach of Cleveland, Ohio, and Sharon, Pa., dominate the doubles with 1,355.

Lee Barlament's Team Leads Riverview Loop

The Lee Barlament team moved out in front of the field after the opening night of the Riverview Country Club Men's Twilight Golf League with a total of 55 points.

The Peotter and Callaway units rank second and third, with 49 and 47 points, respectively.

Bob Barlament's 3-over par 38 was the low score of the night.

Class winners included William McGraw, A; Neil McLeod, B; John Jaeckels, C; Vern Thorson, D and Gene Colvin, E.

Art Schueneman Hits 609 Pin Threesome

Art Schueneman closed out the Welcome Wagon Couples Bowling League season at the 41 Bowl with a 609 series.

The Rams team annexed the title with a 38½-15½ record, seven games ahead of runnerup Cardinals.

Nyariki Sets 2-Mile Record In 'Tech' Meet

HOUGHTON, Mich. (AP)— Jason Nyariki of Stevens Point State set a meet record in the two-mile run and narrowly missed another mark Friday in leading the Pointers to the championship of the 16th annual Michigan Tech invitational track games.

Nyariki, a native of Kenya, South Africa, won the two-mile in 10:06.8, shattering the meet record of 10:09.9 set in 1952. A half hour earlier, he won the 440 in :51.5, five-tenths of a second off the meet record, despite a cloudburst.

Stevens Point piled up 73 points. Trailing in order were Michigan Tech 49, Northern Michian 31, Sault Ste. Marie Tech 15½, and Northland and Gogebic 3 each.

St. Norbert's John McNally set a meet record in the pole vault, clearing 12 feet, 1⅛ inches. The effort was an even inch better than the old mark.

Sportsmanship Honors in NHL to Black Hawks' Hull

MONTREAL (AP) — Bobby Hull, the Chicago Black Hawks' dynamic left wing, is the National Hockey League's Lady Byng Trophy winner for the 1964-65 season.

Hull, who was named left wing on the NHL all star team last week, outdistanced Detroit's Alex Delvecchio as the player who best combined effective play with sportsmanlike conduct on the ice.

The trophy, won last year by Chicago's Ken Wharram, carries with it a bonus of $1,000 from the league. It was awarded on the basis of voting by sportswriters and sportscasters in the six league cities. The voting was split in half, with the first ballot at mid-year and the second at the end of the season.

Paul Seymour to Coach Bullets

BALTIMORE (AP) — Paul Seymour, former National Basketball Association player and coach, was hired Thursday as coach of the Baltimore Bullets of the NBA.

The 37-year-old Seymour has been out of professional basketball since 1962. He succeeds his first NBA coach, Buddy Jeannette.

Jeannette also came out of basketball retirement last season to coach the Bullets.

Mauch's Mood Changes as Phillies Edge Reds in 10th

PHILADELPHIA (AP) — On Wednesday night Philadelphia lost to Cincinnati 4-3 and Phillies' Manager Gene Mauch locked out reporters, and in a post game fit of pique broke a window and jammed a fist into a dressing room locker.

But Thursday night, Mauch greeted the reporters with smiles and quips. The Phillies defeated the Reds 7-6 in 10 innings.

"Where were you guys last night?" quipped Mauch as reporters entered his office.

Mauch's hand was still swollen Thursday night, but he denied the bout with the locker was a show of displeasure of play by the Phillies.

"That's just me," he said. "Some people can keep things inside of them; some people can't. I can't . . . and I'm not going to talk about it any more."

Mauch has been known to refuse to discuss painful topics before, like last season's late slide that cost the Phils the pennant. Whenever asked about the losing streak near the end of the season, he replied, "Next question."

The Phillies' winning run came home without the benefit of a hit, as Frank Thomas bunted home Dick Stuart with two out in the 10th inning.

Mauch admitted later the bunt was all Thomas' idea, but "a good one," he said.

Deron Johnson fielded the ball but his throw to first base bounced. Tony Perez had his glove on the ball, but it fell free as Thomas collided with the rookie first baseman.

Reds' Manager Dick Sisler called the bunt "a bad one," but said, "undoubtedly the surprise element played a part in Johnson's bad throw."

"I just looked down and saw where he was playing," said Thomas. Then he added, "I bunted it pretty hard."

Obituaries

Mrs. Louise Bentle

1723 W. Commercial St.

Age 90, passed away at 5:35 p.m. Friday after a 10 month illness. She was born September 5, 1874 in Greenville and had been a resident of Appleton for the past 47 years. She was a member of Mount Olive Lutheran Church; the Ladies Aid Society. Mrs. Bentle is survived by one daughter, Mrs. Wilbur Johnson, Marion; four sons, Walter, Oshkosh; Ernest, Clarence and William, all of Appleton; two brothers, Ernest Julius, Los Angeles, Calif.; John Julius, Appleton; one sister, Mrs. Lena Burr, Neenah; 8 grandchildren and 15 great-grandchildren. Funeral services will be held at 2 p.m. Monday from Mount Olive Lutheran Church with Rev. R. E. Ziesemer officiating. Interment will be in Highland Memorial Park. Friends may call at the Wichmann Funeral Home after 2 p.m. Sunday until 10 a.m. Monday and then at the church until the hour of the service.

Judges Fix Committal Plan For Juveniles

Measure Would Commit Only Youths Involved in Felonies

Juvenile court judges from seven northeastern Wisconsin counties Friday endorsed a measure to grant juvenile judges authority to commit some 16 to 18 year olds directly to the reformatory in Green Bay.

The present law calls for juveniles to be sent to the reception center at the Wales School for Boys, and subsequently sent to the reformatory if space or facilities are not adequate at Wales.

The recommendation of the six judges Friday concerned only those youths committing an act, which if committed by an adult, would be considered a felony.

Act on Request

The judges were of the Green Bay District of the State Board of Juvenile Court Judges. Their recommendation was at the request of the state board's chairman Judge Eugene Toppel, La Crosse.

Making the recommendation were Judges James W. Byers, Brown County; C. B. Dillett, Menominee-Shawano counties; Arron Murphy, Kewaunee County; Harry White, Marinette County, Raymond Dohr, Outagamie County and Edward Minor, Door County.

The judges also agreed there are not enough detention facilities in the state for juvenile offenders. The consensus of the judges was that authorizing them to commit juveniles to the Wisconsin State Reformatory here may deter juvenile crime and satisfy the public's demand for a solution to crime by minors and demand for punishment.

The endorsement also pertains to sending girls 16 to 18 to the state women's prison at Taycheedah rather than to a girl's detention center similar to Wales at Oregon.

Dick Milton Chosen Football Coach of West Allis Raiders

MILWAUKEE (AP) — Dick Milton, 43, athletic director at St. Francis High School, Friday was named football coach of the West Allis Racers, a new entry in the Central States League.

Milton recently resigned as football coach at St. Francis, but retained his position as athletic director. He previously coached at Ripon and Fort Lewis, Colo., colleges and at West Allis Central High School.

Two Match Races Top Program at Dragaway

UNION GROVE, Wis. (AP)— A pair of match races, featuring four of the nation's top drivers and their dragsters, headline the program Sunday at the Great Lakes Dragaway.

Chris Karamesines of Chicago and his "Chizler" will come against Bill Conners of Milwaukee and the "Tel-Star" in the nitro fuel class, while Jerry Caudle of Chicago and his gas-powered "Hirata Special" will race Pete Farnsworth of Milwaukee in the "Marmoff Special."

Green Bay Cheese

GREEN BAY (AP) Trading levels dropped slightly on barrels and raised slightly on 40 pound blocks today in extended trading at the Wisconsin Cheese Exchange.

At the close of active trading sales were 6 cars state brand barrels 33¼, 3 cars state brand 60 lb blocks 35½ (last sale), 4 cars state brand 60 lb blocks 35¼, 2 cars state brand 60 lb blocks 35, 1 car state brand 40 pound blocks 35½ (last sale), 2 cars state brand 40 lb blocks 35¼, 1 car equiv. Wisconsin D Swiss, 30 day, 31½ cents, 1 car U.S. 1 Texas barrels at Carthage, Mo., 33¼, 1 car U.S. 1 Kansas carrels at Carthage, 33¾ and 2 cars U.S. 1 Iowa barrels at Dodgeville, Wis., 33¼.

Bids unfilled were 2 cars state brand 60 lb block 35¼, 3 cars state brand 60 pound block 35; 5 cars state brand 60 lb blocks 34¾; 1 car state brand raw milk colored cheddar 35, 1 car state brand pasteurized longhorns, paraffined, wood boxed 38, 1 car equiv. Wisconsin state brand Swiss 41; 1 car equiv. Wisconsin B Swiss 39; 1 car equiv. Wisconsin D Swiss, 30 day, 31. Offers uncovered were 7 cars of state brand barrels 33½; 1 car state brand cheddar 34¾ and 2 cars state brand past longhorns 37½.

Albert Elmer

807 Nicolet Blvd., Neenah

Age 72, passed away at 12:45 p.m. Friday after a short illness. He was born August 18, 1892 in Dale, Wisc., and had been a resident of Neenah since 1949. He was employed at Christoph Lumber Co., for the past 32 years. He was a member of St. Timothy Lutheran Church; a veteran of World War I; the Menasha Eagles Club; the John F. Bergstrom Chapter No. 46, D.A.V. of Neenah-Menasha; and the Lenz-Gazecki American Legion Post, Menasha. Mr. Elmer is survived by his wife, Isabell; two brothers, Robert, Oneida; Louis, St. Paul, Minn.; three sisters, Mrs. Minnie Peterson, W. DePere; Mrs. Clara Zimmerman, Appleton; Mrs. Orin Corwin, St. Paul, Minn.; Funeral services will be held at 2 p.m. Monday at St. Timothy Lutheran Church, Menasha with Rev. Robert W. Peterson officiating. Interment will be in Oak Hill Cemetery. Friends may call at the Brown Funeral Chapel, Menasha after 2 p.m. Sunday until 11 a.m. Monday and then at the church after 12 noon until the hour of the service. The John F. Bergstrom D.A.V. will hold rites Sunday at 7 p.m. at the funeral chapel.

John N. Heinz

300 W. Wisconsin Ave.

Age 75, passed away at 1:30 a.m. Friday after a long illness. He was born July 14, 1890 in the Town of Buchanan and had been a resident of Kaukauna until his retirement in 1959. Mr. Heinz is survived by three daughters, Mrs. Steven (Louise) Combs, Medina; Mrs. Josephine Kieffer, Little Chute; Mrs. Elvin (Geraldine) Schultz, Kaukauna; one son, Francis (Bud), Kaukauna; one brother, Henry, Kaukauna; two sisters, Mrs. Elmer Van Gompel, Alabama; Mrs. William (Marie) Lucassen, Portage; 15 grandchildren and 8 great-grandchildren. Funeral services wil be held at 10 a.m. Tuesday at St. Mary's Catholic Church, Kaukauna with Rt. Rev. Msgr. Peter A. Salm in charge. Burial will be in the parish cemetery. Friends may call at the Greenwood Funeral Home, Kaukauna after 2 p.m. Monday. Rosary will be prayed at 8 p.m. Monday at the funeral home.

George P. Hoelzel

610 W. Lawrence St.

Age 68, passed away unexpectedly at 10:45 p.m. Friday. He was born October 2, 1896 in the Town of Buchanan and had been a resident of Appleton since 1919. He was employed at Miller Electric Co., prior to his retirement 2 years ago. He was a member of St. Joseph Catholic Church; the Holy Name Society and the Catholic Order of Foresters. Mr. Hoelzel is survived by his wife, Marie; one daughter, Mrs. Norman (Lois) Collins, Racine; two sons, Raymond, Neenah, Karl, Cuyahoga Falls, Ohio, four brothers, Alex, Darboy; Wilfred, Menasha; Florian, Menasha, Clem Greenleaf, one sister, Mrs. Mike Luniak, Kaukauna; 9 grandchildren. Funeral services will be held at 9 a.m. Monday at St. Joseph Catholic Church the cortege forming at 8:30 a.m. at the Brettschneider-Trettin Funeral Home. Burial will be in St. Joseph Cemetery. Friends may call at the funeral home after 2 p.m. Sunday. Rosary will be prayed at 8 p.m. Sunday at the funeral home.

Mrs. Ernest Landreman

(Kathryn)

323 W. 6th St., Kaukauna

Age 83, passed away at 9:55 a.m. Friday after a long illness. She was born October 5, 1881 in DePere and came to Kaukauna at the age of 3 and had resided in Kaukauna since that time. She was a member and past secretary of the Women's Catholic Order of Foresters; a charter member of the Catholic Womens Study Club; a charter member and past regent of the Lady Knights of Columbus and a member of the Altar Society of St. Mary's Catholic Church, Kaukauna. Mrs. Landreman is survived by two daughters, Mary, at home; Sister M. Ernetta R.S.M., Des Plaines, Ill.; four sons, Francis and Richard, both of Kaukauna; Robert, Milwaukee; Paul, Chippewa Falls; one brother, William Hyde, Cloquet, Minn.; two sisters, Miss Mary Hyde, Appleton; Sister M. Elizabeth R.S.M., Milwaukee; 11 grandchildren and 1 great-grandchild. A Solemn Requiem High Mass will be held at 11 a.m. Monday at St. Mary's Catholic Church with the Rt. Rev. Msgr. Peter A. Salm as celebrant and Father Gregory Landreman as deacon and Father Robert Hyde as subdeacon, both nephews of Mrs. Landreman. Burial will be in St. Mary's Cemetery. Friends may call at the Greenwood Funeral Home, Kaukauna, after 2 p.m. Sunday. Rosary will be prayed at 8 p.m. Sunday at the funeral home.

FAST PRESCRIPTION DELIVERY
Dial RE 3-1616
Day or Nite Service
FORD REXALL DRUG
Next to Sears

Mrs. Edward Pleier

(Elizabeth Kitzinger)

1031 W. Lawrence St.

Age 76, passed away unexpectedly at 2:55 p.m. Friday. She was born January 17, 1889 in Black Creek, Wis. She was a member of St. Joseph Catholic Church; the Third Order of St. Francis; the Christian Mother's Society and the Ladies Aid Society. Mrs. Pleier is survived by her husband, Edward; one son, Norman, Appleton; four daughters, Mrs. Irving (Florence) Van Zummeren, and Mrs. Kenneth (Marie) Day, both of Appleton; Mrs. Robert (Loraine) Hermsen, Green Bay; Mrs. Marvin (Esther) Schnese, Kimberly; six sisters, Sister M. Protase O.S.F.; Sister M. Gervase O.S.F.; Sister M. Leonis O.S.F.; Mrs. Leonard Wolf, Appleton; Mrs. Joseph Loessel, Appleton and Miss Hilda Kitzinger, Appleton; two brothers, John and Peter Kitzinger, both of Black Creek; 33 grandchildren and 3 great-grandchildren. Funeral services will be held at 10 a.m. Tuesday at St. Joseph Catholic Church. Interment will be in St. Joseph Cemetery. Friends may call at the Wichmann Funeral Home after 2 p.m. Sunday. Rosary will be prayed at 7:30 p.m. Sunday and at 8 p.m. Monday at the funeral home.

Emil Witt

1534 E. Wisconsin Ave.

Age 75, passed away at 3:50 a.m. Friday after a short illness. He was born January 17, 1890 in the Town of Wolf River. He was a member of St. Paul Ev. Lutheran Church. Mr. Witt is survived by one daughter, Mrs. Eugene Kottler, Silver Spring, Md.; one son, Oscar, Appleton; two sisters, Mrs. Peter Procknow and Mrs. Minnie Henry, both of Oshkosh; 6 grandchildren. Funeral services will be held at 2 p.m. Monday at St. Paul Ev. Lutheran Church with Rev. Hogey Bergholz officiating. Interment will be in Lakeview Memorial Cemetery, Oshkosh. Friends may call at the Wichmann Funeral Home after 2 p.m. Sunday until 9:30 a.m. Monday and then at the church until the hour of the service.

LEGAL NOTICES

City of Appleton
SEALED BIDS
SEWER CONSTRUCTION
PROJECT UNIT 6-65

Sealed bids will be received by the City of Appleton, Wisconsin at the office of the City Clerk, City Hall, Appleton, Wisconsin up to 1:30 p.m. (C.D.S.T.) June 1, 1965, for the following construction work (Bids to be so marked. Bid envelope not properly marked will be cause for rejection.)

Sewer Construction
Project Unit 6-65

Estimated quantities
130 Lin. ft. of 10 in. sanitary sewer
6,000 Lin. ft. of 12 in. to 36 in. storm sewer

Proposals shall be on forms furnished by the City and will be available in the office of the Director of Public Works. Plans and specifications will be available upon deposit of $10.00 for each set. No bid will be accepted unless a "Bidders Proof of Responsibility" for 1965 is filed at least five (5) days before the scheduled time for opening of bids. Reference is made to Section 66.29 Wisconsin Statutes, Laws of 1961. The deposit will be refunded upon the return of plans and specifications if returned within 10 days after bid opening.

Wage Rates: Pursuant to Section 66.293 Wisconsin Statutes, the City of Appleton will have on file at the City Clerk's office the rate of wage scale that shall be paid by the contractor to employees on the project.

No bid shall be received unless accompanied by a certified check or a bid bond equal to 5 per cent of the bid, payable to the City as a guarantee that if the bid is accepted the bidder will execute and file the proper contract and bond within 10 days from the date the lowest responsible bidder's bid is accepted. In case the bidder fails to file such contract and bond within the time set by the City, the check or bid bond shall be forfeited to the City as liquidated damages.

The City reserves the right to reject any and all bids or to accept any bid deemed for the best interests of the City and to waive any informalities in bidding.

Dated May 11, 1965.
ELDEN J. BROEHM
City Clerk
May 15-22

STATE OF WISCONSIN, OUTAGAMIE COUNTY COURT—IN PROBATE
Branch No. 1
File No. 23-078

In the Matter of the Estate of Mary K. Carroll, Deceased.

On the application of the executor of the estate of Mary K. Carroll, deceased, late of the City of Appleton, Outagamie County, Wisconsin, for the allowance and adjustment of his account, for the allowance of debts or claims paid without filing, for the determination of who are the heirs of the deceased, for the determination of the inheritance tax, for the assignment of the residue of the estate, and the adjudication or the termination of joint tenancy or life estate, if any.

IT IS ORDERED:

That the application be heard and determined at a term of the Court, to be held in and for the County of Outagamie, at the Court House, in the City of Appleton, on the 1st day of June, 1965, at the opening of Court on that day, or as soon thereafter as the matter can be heard;

Dated May 7, 1965.
By the Court,
URBAN P. VAN SUSTEREN
County Judge
Branch No. 1
Bradford & Gabert, Attorneys
123 S. Appleton Street
Appleton, Wisconsin
May 8-15-22

STATE OF WISCONSIN, OUTAGAMIE COUNTY COURT—IN PROBATE
Branch No. 1

In the Matter of the Estate of Victor R. Earll, also known as Victor Earll, Deceased.

A petition for probate or administration of the estate of Victor R. Earll, also known as Victor Earll, deceased, late of the Village of Hortonville, Outagamie County, Wisconsin, and for determination and adjudication of heirship, having been filed;

IT IS ORDERED:

That the time within which all creditors of said deceased shall present claims against such estate for examination and allowance is hereby fixed and limited up to and including the 16 day of August, 1965;

That proofs of heirship be taken and all claims and demands against the said deceased be examined and adjusted by the Court on the 17th day of August, 1965, at the opening of the Court on that day, or as soon thereafter as the matter can be heard;

Dated May 13, 1965.
By the Court,
URBAN P. VAN SUSTEREN
County Judge
Branch No. 1
Sarto Balliet, Attorney
116 E. Franklin Street
Appleton, Wisconsin
May 15-22-29

City of Appleton
OFFICIAL NOTICE
PACIFIC STREET
BRIDGE REPAIRS

Proposals will be received by the City of Appleton, Wisconsin at the office of the City Clerk, City Hall, Appleton, Wisconsin up to 1:30 p.m. (C.D.S.T.) June 1, 1965, for the following: (Proposal to be so marked. Proposal envelope not properly marked will be cause for rejection.)

PACIFIC STREET
BRIDGE REPAIRS

No proposal will be accepted unless "Bidder's Proof of Responsibility" is filed at least 5 days before the scheduled time for opening of propsals. Forms may be secured from the City Clerk, City Hall, Appleton. Reference is made to Section 66.29 Wisconsin Statutes.

Wage Rates: Pursuant to Section 66.293 Wisconsin Statutes, the City of Appleton will have on file at the City Clerk's office, the rate of wage scale that shall be paid by the contractor to employees on the project.

Proposals shall be on the contractor's own forms and no proposal will be received unless accompanied by a certified check or bid bond for $2,500, payable to the City as a guarantee that if the proposal is accepted, a performance bond and contract will be filed within ten days from the date the contract is awarded.

The City reserves the right to reject any and all proposals or to accept the proposal deemed for the best interest of the City, and to wave any informalities.

Dated: May 14, 1965.
ELDEN J. BROEHM
City Clerk
May 15-22

STATE OF WISCONSIN, OUTAGAMIE COUNTY COURT—IN PROBATE
Branch No. 1

In the Matter of the Estate of EARL L. HAMM, Deceased.

A petition having been filed, representing that Earl L. Hamm, late of the Town of Bovina, Outagamie County, Wisconsin, died testate, and praying that the Last Will and Testament of deceased dated July 17, 1964 be admitted to probate, and that Letters Testamentary be granted, and for determination and adjudication of heirship;

IT IS ORDERED:

That said petition be heard, at a term of Court at the Court House in the City of Appleton, County of Outagamie, State of Wisconsin, commencing on the 8th day of June, 1965, at the opening of Court on that day or as soon thereafter as said petition can be heard;

That the time within which creditors of the deceased shall present claims against such estate for examination and allowance is hereby fixed and limited up to and including the 23rd day of August, 1965.

That all claims against the deceased be examined and adjusted by the Court on the 24th day of August, 1965, at the opening of Court on that day, or as soon thereafter as the matter can be heard;

Dated May 13, 1965.
By the Court,
URBAN P. VAN SUSTEREN
County Judge
Branch No. 1
EDGAR E. BECKER, Attorney
1001-2 Zuelke Bldg
Appleton, Wisconsin 54912
May 15-22-29

COMBINED LOCKS
WATER DEPARTMENT
COMBINED LOCKS, WISCONSIN
BALANCE SHEET December 31, 1964

ASSETS

Utility Plant in Service		$181,206.94
Less Accumulated Provisions for Depreciation		25,707.00
		$155,499.94
Current Assets:		
Cash & Working Funds	$15,684.77	
Customer's Accts. Rec.	4,798.82	
Materials and supplies Inventory	3,903.65	
		24,387.24
Total Assets		$179,887.18

LIABILITIES

Proprietory Capital:		
Municipalities		$83,775.95
Capital Paid in by Unappropriated earned Surplus		10,726.95
		$94,502.90
Current Liabilities:		
Accts. Payable	$2,938.90	
Due to Municipalities	4,064.56	
Customer Deposit	85.00	
		7,088.46
Contribution in Aid of Constructions		78,295.82
Total Liabilities		$179,887.18

COMBINED LOCKS
WATER DEPARTMENT
COMBINED LOCKS, WISCONSIN
STATEMENT OF INCOME
For The Year Ended December 31, 1964

Operating Revenues		$23,769.49
Operating Expenses:		
Operation & Main.	$17,605.18	
Depreciation	2,708.87	
Taxes Other Income Taxes		4,148.44
		24,462.49
Net Loss for the Year		$(693.00)

ANALYSIS OF EARNED SURPLUS

Balance, January 1, 1964		$11,641.61
Less: Other Charges	$221.66	
Net Loss for the Year	693.00	
		914.66
Balance, December 31, 1964		$10,726.95

COMBINED LOCKS
WATER DEPARTMENT
Irene Rehmer, Secretary
May 15

CONTRACTORS
INVITATION TO BID
For EXTENSION AND REMODELING, of the U.S. POST OFFICE, MENASHA, WISCONSIN (Project No. GS-05BC 4995. Estimated cost of the project is between $345,000 and $430,000. Bids will be received until 2:00 P.M. CDST June 9, 1965 — Room 1204 U.S. Courthouse and Federal Office Building in Chicago where they will be held until 2:00 P.M. CDST June 11, 1965 and then publicly opened.
DRAWINGS AND SPECIFICATIONS NOW AVAILABLE
Bidding documents may be obtained by writing, visiting or telephoning
GENERAL SERVICES ADMINISTRATION
219 South Dearborn Street
Chicago, Illinois 60604
Phone 213 828-5383

TRY POST-CRESCENT CLASSIFIED ADS!

WANT AD INFORMATION

CLOSING TIME

Want ads accepted to 4:00 p.m. the day before day of publication. For Monday—Before noon Saturdays. For Sundays—Before 10:30 a.m. Saturdays.

CORRECTIONS OR CANCELLATIONS

Want ad corrections or cancellations accepted to 8:30 a.m. for the same day publication. For Sundays—Before 10:30 a.m. Saturday.

IMPORTANT

Composition costs will be charged, if an ordered ad is cancelled before publication.

After an ad is ordered, it cannot be changed before one publication.

When cancelling an ad, demand a "kill number." No claim is recognized on ads cancelled without it. The number of days ad is published determines the rate of such ads.

ADJUSTMENTS

The Post-Crescent assumes no responsibility for verbal statements in conflict with its established rules, policies or rates.

All claims for adjustments or refunds must be made within 7 days after expiration of ad.

Errors, not the fault of the advertiser, which make the advertisement less valuable, should be corrected the first day, when one extra corrected insertion will be made without charge. The Post-Crescent assumes no responsibility for error after the first insertion.

NOTICE

The Post-Crescent is exercising all precautions to avoid publishing any fraudulent or misleading advertising. However, if any ad appearing in the classified columns of the Post-Crescent can be proven fraudulent or misleading, we would appreciate your informing us immediately.

Classified Department
POST-CRESCENT
Phone 3-4411
(In Neenah-Menasha Ph. 2-4243)
(In Oshkosh 231-4621)

CLASSIFICATION INDEX

ANNOUNCEMENTS
CARD OF THANKS 1
IN MEMORIAM 2
FUNERAL DIRECTORS 3
CEMETERY LOTS 4
FLORISTS 5
LODGE NOTICES 6
SPECIAL NOTICES 7
SPECIAL EVENTS 7A
LOST AND FOUND 8
INSTRUCTIONS 9

AUTOMOTIVE
ACCESSORIES, PARTS 10
AUTO SERVICING 11
AUTO TRAILERS 12
AUTOMOTIVE WANTED 13
TRUCKS FOR SALE 14
AUTOS FOR SALE 15
AVIATION—AIRCRAFT 16
AUTO INSURANCE 17
BIKES, MOTORCYCLES 18
BUSINESS SERVICE 19

EMPLOYMENT
HELP, FEMALE 20
HELP, MALE 21
HELP, MALE-FEMALE 22
SALES, MEN-WOMEN 23
EMPLOYMENT WANTED 24
HOME WORK WANTED 25

FINANCIAL
BUSINESS OPPORTUNITY 26
INVESTMENT PROPERTY 26A
BUS. OPPORT. WANTED 27
SECURITIES, MTGES. 28
MONEY TO LOAN 29
WANTED TO BORROW 30

MERCHANDISE
AIR CONDITIONING 31
GOOD THINGS TO EAT 32
DOGS, CATS, PETS 33
LAWN, GARDEN, NEEDS 34
SNOW EQUIPMENT 34A
FLOWERS, SHRUBBERY 35
ARTICLES FOR RENT 36
ARTICLES FOR SALE 37
HEATING EQUIPMENT 38
PLUMBING SUPPLIES 38A
STORE SPECIALS 39
HOME FURNISHINGS 40
APPLIANCES 41
HI FI, STEREO, T.V. 41A
WEARING APPAREL 42
MUSICAL MERCHANDISE 43
BOATS-ACCESSORIES 44
SPORTING GOODS 44A
CAMPING EQUIPMENT 44B
BUSINESS EQUIPMENT 45
BUILDING SUPPLIES 46
CONST. EQUIP.-TOOLS 47
FUEL, WOOD, OIL 48
WANTED TO RENT 49
WANTED TO BUY 50
COINS—STAMPS 50A
SWAPS (TRADES) 51
MOBILE HOMES WANTED 52
MOBILE HOME—SALE 53
MOBILE HOME—SUPPLIES 53A
MOBILE HOME—RENT 54

REAL ESTATE—RENT
ROOM AND BOARD 55
ROOMS FOR RENT 56
HOUSEKEEPING ROOM 57
APARTMENTS, UNFURN 58
APARTMENTS, FURNISHED 58A
GARAGES FOR RENT 59
HOUSES FOR RENT 60
TRAILER SPACE 61
RESORT PROP.—RENT 62
BUSINESS PROPERTY 63
FARMS AND ACREAGE 64
WANTED TO RENT 65

REAL ESTATE—SALE
HOUSES FOR SALE 66
HOME BLDG. OFFERS 67
TWIN CITY HOUSES 68
LOTS FOR SALE 69
GARAGES 70
BUSINESS PROPERTY 71
FARMS 72
ACREAGE 72A
RESORT PROP.—SALE 73
REAL ESTATE WANTED 74
BLDGS. MOVE, RAZE 74A

FARMERS' MARKET
LIVESTOCK 75
LIVESTOCK WANTED 75A
HORSES & ACCESSORIES 76
FARM SERVICES 77
FARM LOANS 78
LAND RENTALS 79
POULTRY—SUPPLIES 80
FARM EQUIP.—NEEDS 81
FARM MDSE. WANTED 81A
PUBLIC SALES 82
FARM—DAIRY PRODUCTS 83
FARM—SEED, PLANTS 84
AUCTION SERVICE 85

Classified Ad Replies

At 9 a.m. today, there were replies at the Post-Crescent office in the following boxes. Please call at the Classified Counter for your letters promptly as those not called for within 30 days from date of last insertion will be destroyed.

B-27, B-30, B-36, B-43, B-46

ANNOUNCEMENTS

IN MEMORIAM 2

IN LOVING MEMORY of persons no longer with you and your family. This Memoriam service is available through the Want-Ad Department. For assistance in preparing a Memoriam Notice and costs, write Appleton Post-Crescent Want-Ad Department or Phone RE 3-4411

CEMETERY LOTS 4

RIVERSIDE CEMETERY
6 lots; sell all or part.
RE 4-3513

LOST AND FOUND 8

LADY'S WATCH FOUND
At Doctor's Park, May 7th.
ST 8-2753

AUTOMOTIVE

ACCESSORIES, PARTS 10

AUTO SEAT COVERS $13.95 Inst.
WESTERN TIRE AUTO
741 W. College RE 4-0821

USED TRUCK TIRES
20 inch—9.00, 8.00, 7.00 6.50, 6.00.
16 inch—7.50 8 ply; 6.50, 6.00 6 ply
15 inch—Commercial 15.6 ply, 6.70 6 ply.
CAR TIRES
All sizes in 13, 14 15, 17."
Used Tubes and Wheels
ZEH MOTOR SALES
1724 W. Wi. Ave. RE 4-3023

AUTO TRAILERS 12

TRAILER
New, 2 wheel. Box size 4x8. Depth 16 in. $115. PA 5-3941.

AUTOMOTIVE WANTED 13

CASH FOR YOUR CAR
BOB MODER AUTO SALES
1324 S. Oneida St. Phone 3-4540

SPOT CASH PAID
For Clean Used Cars
SAM MALOFSKY MOTORS
1850 W. Wisconsin Ave., Ph. 9-1136

TRUCKS FOR SALE 14

BARGAINS on Trucks — Dump Pickups, Chassis and Cab Wagons
BAUR TRUCK & EQUIP.
2520 W. Wisconsin Ave Ph. 4-5709

GMC
Used Trucks
1963 Ford Econoline Panel
1962 Ford ¾ Ton Pickup
1961 GMC ¾ Ton Pickup
1961 GMC ½ Ton Pickup V6
1961 Chevrolet Cor O Van Panel
1960 Chevrolet ½ ton Panel
1959 GMC Tractor, Gas
1959 FORD Vanette
1957 FORD F600 chassis
1957 GMC 2 Ton chassis
1957 GMC 1 Ton Pickup (4 speed)
1956 Ford F600 2 speed
1955 GMC Tractor, Diesel
1953 Ford ¾ Ton pickup (4 speed)
1958 GMC 1½ Ton 12' Van
Fox Valley Truck
SERVICE
2138 W. Wisconsin Ph. 3-7306

1965 CHEVROLET—½ ton panel truck; heavy duty tires; truck guaranteed; 15,000 miles. Owner must sell; best offer takes it. PA 5-2129 after 5 p.m.

1959 CHEVROLET TRUCK—½ ton pick up. 8' box; like new. NORTHSIDE GARAGE ST 8-4678

1957 CHEVROLET ½ ton utility
1954 CHEVROLET ½ ton panel
1951 CHEVROLET ¾ ton pickup
1951 GMC ¾ ton pickup
1951 DODGE 1 ton; duals
1948 WILLYS 4 WD pickup with hydraulic plow, excellent runner.
1954 GMC 1 ton utility
1956 IHC ½ ton pickup
1950 CHEVROLET ½ ton pickup
1957 FORD ½ ton panel.
30 MORE TO SELECT FROM
ZEH MOTOR SALES
1724 W. Wis. Ave. RE 4-3023

1946 INTERNATIONAL — ¾ ton pick-up, in good condition. PA 2-6353.

AUTOS FOR SALE 15

1965 FORD—Mustang convertible. White with blue interior. 289 high performance. Automatic. Low mileage. $2350.

1963 TEMPEST—326 stick. 2 dr. hardtop. Bronze color. 24,000 miles. $1425.

1962 CORVAIR—Monza coupe Automatic. Black with red interior. 28,000 mi. $1100. SP 9-6389.

1965 VOLKSWAGEN
Local owner, must sell.
RE 4-9406 after 5 p.m.

1964 CHEVROLET—Corvair Monza convertible; turquoise Automatic transmission. RE 9-4787

1964 CHEVROLET — Impala. Convertible. Like new Best offer. PA 2-9654

1964 DODGE—Dart, G. T., convertible, red, warranted until 1970. RE 3-1227

1964 FORD—Galaxie 500, 2 dr. hardtop. Burgundy & white. Power steering. White walls. RE 9-1620.

1963 FORD—Falcon Futura, V-8, 4 dr. automatic, radio. Like new. RE 9-4837.

1962 BUICK — Skylark convertible. Like new. Low mileage. New rubber. $1750 Paul Schwalbach, Darboy.

1962 FORD Galaxy 500, 4 dr. Power brakes and steering A-1 condition. Will help finance. Inquire 2018 N. Rankin St.

1962 PONTIAC — Catalina 4 dr. sedan. Positraction axle. A-1 condition. Black Creek 984-3925

1961 CHEVROLET—Biscayne, 6 cylinder, stick shift, 4 Dr., very good condition, good tires. $875. 635 Sunset Ave., Appleton.

1960 BUICK
Invicta 4 door
Call PA 2-5306

1960 CHEVROLET — Convertible; 50,000 actual miles; excellent condition. RE 3-0287 after 4:30

1960 THUNDERBIRD
Full power; excellent condition.
RE 4-6208

1958 MERCURY — Park Lane 4 dr. hardtop. $140 or best offer. PA 2-5802

1956 CADILLAC — Coupe DeVille. Excellent condition; clean, no rust. 215 N. State St.

1956 CHEVROLET — 4 dr. Good rubber. $150. 1249 Campbell, Neenah. PA 5-1012

1951 CLASSIC M G —TD in vintage condition. Red body white top; wire wheels; new tires; newly rebuilt motor. RE 9-1284

MODEL T FORD SEDAN — Good Shape. A peach for weddings or parade. $350. ST 8-4471.

1922 NASH 5 passenger touring car. Restored. Mint. $1200. P.O. Box 295, Neenah

1965 MUSTANG "6" Stick
1964 MERCURY 4-Dr. Sedan
1964 CHEVROLET Impala 4-Dr. hardtop
1963 CHEVROLET Super Sport 2-Dr.
BUICK
VAN DYN HOVEN
1100 LAWE, KAUKAUNA, RO 6-2534

1959 RAMBLER Wagon
1959 CADILLAC 4 dr
1958 FORD 6 cyl. 2 dr.
1957 PLYMOUTH 4 door
1957 FORD 4 dr. sedan
1957 RAMBLER 4 dr. sedan
ZEH MOTOR SALES
1724 W. Wis. Ave. RE 4-3023

KOLOSSO AUTO SALES
Corner Franklin & Division
Studebaker Sales—Service 9-2074

1963 OLDSMOBILE 4-Dr. power
EAST SIDE MOTORS
Old Hwy. 41, Kaukauna RO 6-1003

Excellent Selection
LAUX MOTOR CO.
625 W. Wisconsin Ave. RE 4-1212

AL RUDOLF MOTORS, INC.
1209 W. Wis. Ave., Appleton
Phone RE 4-5126 or RE 3-6487

1960 FORD Convertible
SASNOWSKI PONTIAC
Kaukauna RO 6-2616

THOUSANDS ARE READING Post-Crescent Want Ads this year in search of places to live, building materials, used cars, used furniture, building lots, domestic help and jobs. Such extensive reader interest is your assurance that your Post-Crescent Want Ads will get results. A trained ad writer will help you write your ad if you phone 3-4411

NEWSPAPERARCHIVE®
NEWSPAPERARCHIVE®

AUTOMOTIVE

AUTOS FOR SALE 15

We Have 'Em

From Just About
Nuthin to Somethin'

1956 PLYMOUTH 4 dr $45
1957 PLYMOUTH 4 dr $65
1958 STUDEBAKER 4 dr $85
1953 PLYMOUTH 2 dr club $95
1956 DESOTO 4 dr $95
1956 FORD 2 dr Hardtop $95

BUY OF THE 'WEAK'

Convertibles
1957 DESOTO Adventurer $285
1959 VOLKSWAGEN $735

1956 OLDSMOBILE 2 dr. $150
1957 PLYMOUTH wagon $150
1958 RAMBLER American wagon $150
1957 STUDEBAKER Hawk $385
1956 CHEVROLET 4 dr (28 000 actual miles) $495
1958 CHEVROLET 4 dr wagon $595
1959 MERCURY 4 dr (27 000 actual miles) $1095
1963 GREENBRIER (just overhauled) $1345
1963 OLDSMOBILE Super '88' station wagon, sharp $2595

—DIAL RE 4 3393
Remember This Number!!!
It's Not In The Book
See Pete,
"the working man's friend"
LINWOOD AUTO SALES
209 N Linwood Ave
Appleton, Wis

ASK THE MAN
WHO BOUGHT HERE

He is our best advertisement and your assurance of the wonderful car and service you'll get at
STATHAS'

1963 FORD Fairlane 4 dr $1395
1963 CHEVROLet 4 dr $1495
1963 FORD Galaxie 4 dr $1695
1964 FORD G-500 Town Sedan with power and factory air-conditioning $2695
1963 MERCURY Custom 4 dr with power $2295
1965 OLDSMOBILE 4 dr with power SAVE $1000
1962 OLDSMOBILE Starfire 2 dr Hardtop with power $2195
1961 CHEVROLET 6 passenger station wagon $1395
PLUS YOUR CHOICE OF 70 MORE

Open Nightly to 9 P M.

STATHAS
Ford & Mercury Inc.
Seymour, Wis 9-4607

"ROUNDUP"
of Older Model Cars!!

"Prices Reduced"

1957 CHEVROLET Biscayne 4-Dr 6 cylinder Automatic transmission Was $695 ROUNDUP PRICE $550
1958 CHEVROLET Bel Air 4 Dr Automatic Transmission and power steering Was $595 ROUNDUP PRICE $350
1958 PONTIAC Star Chief 4 Dr Automatic transmission. Power steering Was $495 ROUNDUP PRICE $350
1956 CHEVROLET 210 2 Dr Station Wagon Was $145 ROUNDUP PRICE $95

CLOUD BUICK
OPEN EVES TIL 9
Convenient Downtown Location Next to Appleton Theater
218 N Oneida Ph 4-7159

R & R
DODGE
Home of Dependable
USED CARS
TODAY'S SPECIAL
1962 OLDSMOBILE F 85 4 dr sedan V8 engine, standard trans Low mileage Metallic gold exterior, with matching interior Like new $1495
2 DAYS FREE TRIAL
MANY MANY MORE GOOD BUYS
1610 W Wisconsin RE 3-7377
Open evenings Mon thru Fr til 9

OLDS

1963 CHEVROLET Bel Air 4 Dr
1962 CHEVROLET 4 Dr Impala
1962 OLDSMOBILE Dynamic 88
1960 OLDSMOBILE Dynamic 88
1960 CHEVROLETE 4 Dr Wagon
1957 MERCURY 2-Dr Hardtop $125

Bob Rector Olds
899 S Commercial St
Neenah PA 5-3088

NEENAH MENASHA MOTORS Inc
104 Clybourn St Neenah
PA 2-4267 or 2 2412

GRIESBACH CHEVY
CHEVROLETS
1964 PONTIAC GTO 13 000 miles
(3) 1964 BEL AIR 4 dr V8 Glide
1964 BEL AIR 2 dr 6 powerglide
1962 CORVAIR coupe stick
1960 CORVAIR 4 dr powerglide
(2) 1960 IMPALA 4 dr 6 stick
1960 FALCON stick, 13 000 mi
195 IMPALA Sport sedan V8
195 BEL AIR wagon, power
1959 IMPALA Convertible

GRIESBACH CHEVY
Hortonville SP 9 6132
Open Daily til 9 P M

1964 CHEVROLET Impala hardtop
1963 CHEVY II Nova 4-Dr automatic
1963 GREENBRIER automatic
1963 CORVAIR Convertible automatic
1962 CHEVROLET Convertible
1962 CHEVROLET Impala Wagon
1962 CHEVROLET Impala Hardtop
1962 CHEVROLET BelAir 2 Dr V-8
1960 CHEVROLET 9 pass wagon
1959 PONTIAC 9 Passenger Wagon

HAUPT AUTO
Open Mon Wed, Fri Eves
2009 N Richmond Ph 3 6312

CONVERTIBLES
1964 Oldsmobile Custom 98
1963 Chevrolet Impala (2)
1962 Chevrolet Impala
195 Oldsmobile 88
1959 Cadillac 62

GUSTMAN'S
Kaukauna RO 6-3581
8 8 30 8 5 Saturday

1964 VALIANT convertible
196 KARMIN GHIA low mileage
1963 FORD Galaxie 4-Dr "6" stick
1963 FORD station wagon 4-dr V8
1964 VALIANT 4 Dr sedan
1962 VALIANT 2 Dr hardtop
1960 DODGE wagon 4-D
1961 DODGE 2 Dr hardtop

HIETPAS MOTORS
814 Draper St Kaukauna RO 6-6244

1963 OLDSMOBILE Starfire Sport Coupe
TEWS New London 982 5512
BUICK-OLDS-RAMBLER

AUTOMOTIVE

AUTOS FOR SALE 15

Appleton's
SUPER MARKET OF
USED CAR VALUES
Discounted Prices
1963 CHEVROLET Bel Air 4 dr $1695
1963 CADILLAC Coupe de Ville $3695
1962 CHRYSLER 4 dr $1795
1962 CADILLAC Convertible $2995
1961 FORD Squire Wagon $1195
1961 OLDSMOBILE F85 4 dr $995
1961 PONTIAC Catalina 4 dr $1295
1961 CORVAIR Coupe, stick $795
1960 LINCOLN Continental $1695
1960 CHEVROLET wagon, overdrive $995
1960 DODGE wagon $895
1960 OLDSMOBILE '88' 4 dr $1095
1960 COMET 4 dr $795
1960 STUDEBAKER wagon $495
1960 MERCURY 4 dr very sharp $895
1960 CHEVROLET Impala 4 dr. Hardtop $995
1960 CORVAIR 4 dr automatic $895
1960 PONTIAC 4 dr $995
1959 FORD wagon $495
1959 CHEVROLET 4 Dr $395
1959 PLYMOUTH wagon $495
1959 CADILLAC 4 dr $1395
1959 FORD 2 dr $345
1959 VOLVO Hardtop $495
1959 STUDEBAKER wagon $165
1958 CADILLAC 4 dr $895
1958 CADILLAC 9 passenger Limousine $1195
1958 CHEVROLET 4 Dr $295
1958 PLYMOUTH Wagon $295
1958 OLDSMOBILE '88' 4 dr $365
1958 BUICK Limited $495
1958 CHEVROLET wagon $395
1958 CHEVROLET 2 dr $295
1958 PONTIAC Hardtop, needs body work $125
1958 FORD 500' Hardtop $345
1957 LINCOLN 4 dr Tan $295
1957 CHEVROLET 4 dr $465
1957 CHEVROLET 2 dr $295
1957 RAMBLER wagon $295
1957 PLYMOUTH 4 dr $125
1957 OLDSMOBILE '88' 4 dr. $195
1957 CHEVROLET 4 Dr $365
1957 FORD 4 dr $145
1956 BUICK 2 dr $165
1956 CHEVROLET wagon $295
1956 CADILLAC coupe $495
1956 OLDSMOBILE '88 4 dr. $195
1956 BUICK 4 dr $265
1956 BUICK Hardtop $165
1956 OLDSMOBILE 2 dr. Hardtop $365
1956 FORD Victoria $265
1956 CHEVROLET 2 dr Stick $165
1956 LINCOLN Hardtop $265
1955 RAMBLER 4 dr $95
1955 BUICK 4 dr $185
1955 FORD Wagon Red $65
1955 CHEVROLET 4 dr stick $145
1955 CHEVROLET wagon $95
1955 CHEVROLET 2 Dr $265
1954 CHEVROLET 4 dr $75
1954 BUICK $50
MANY MORE TO CHOOSE FROM
BOB S AUTO MART S
CAR CITY
1930 W College Ave Appleton
Phone RE 4-0942 or 4-1577

BIDDLE CONSTRUCTION
SPECIALS
We are building a new building and with the construction, we can't keep them clean

1964 DODGE POLARA 4 DR Hardtop Factory Executive car Power steering and Brakes Air conditioning $2795
1964 AUSTIN HEALEY SPRITE NEW $1895
1961 CHEVROLET 4-DR STATION WAGON Six cyl Standard Transmission Very clean $1150
1961 OPEL STATION WAGON Rebuilt Engine Very Sharp $995
1961 MERCURY 4 DR V8 $995
1958 VOLKSWAGEN KARMANN GHIA Beautiful Bronze paint Radio $795
1958 VOLKSWAGEN SEDAN Vinyl Interior, Radio $595
1957 CHEVROLET STATION WAGON 6 STANDARD $250
1957 DODGE 4 DR V8 POWER STEERING $225
1953 MERCURY 2 DR HARDTOP, BLACK, CLEAN $50

BIDDLE MOTORS
Hy way 41, Neenah PA 5-5121
Open Eve until 9 Sat 5 P M

VW

1963 FORD Galaxie sedan very very good radio Fordomatic new tires $1645
1962 FALCON sedan, radio straight trans A Best Buy at $895
1960 FALCON 2 dr Radio reconditioned motor $595
1959 FORD 4 dr station wagon Radio SPECIAL $595
1957 MERCURY Park Lane Hardtop sedan A luxurious powerful car at only $395
1957 FORD '300 V8 4 dr Radio Fordomatic green and white this is an exceptional 57 $345
1957 MERCURY 2 dr station wagon If you're looking for a bargain buy this at $195
1957 FORD 8 4 dr station wagon Lots of room lots of value $135

BEHM MOTORS INC.
Volkswagen Porsche
Where You Must Be Satisfied'
Northland Ave at Meade St
Phone RE 9 1126

"QUALITY PREVAILS"
1964 LINCOLN 4 Dr Air
1964 CHRYSLER Hardtop
1963 CADILLAC 4 Dr Air
1963 CADILLAC Sedan DeVille
1962 CADILLAC Fleetwood Air
1964 IMPALA 2 Dr Hardtop
1964 BUICK 225 Convertible
1964 DODGE 4 Dr 6 stick
1964 GALAXIE 2 Dr Hardtop
1964 RENAULT R 8 4 Dr
1964 FORD Galaxie V 8 2 Dr
1964 CHEVROLET Biscayne 6 stick
1964 STUDEBAKER 4 Dr Overdrive
1964 CHRYSLER 2 Dr Hardtop
1964 PONTIAC 2 Dr Hardtop
1964 PONTIAC Convertible
1963 CHEVY II Wagon 4 Dr 6
1963 RAMBLER 6 stick 4 Dr
1963 STUDEBAKER 6 stick 4 Dr
1962 PLYMOUTH V 8 4 Dr stick
1962 CHEVROLET Wagon 4 Dr 8
1962 FORD Convertible
1959 STUDEBAKER 4 Dr stick
1959 PLYMOUTH Fury Hardtop
BOB MODER
1325 S Oneida Ph RE 3-4540

ECONOMY CARS
SPORTS CARS
COMPACT CARS
1964 Corvair Monza Coupe
1961 Falcon 4 door Sedan
1963 Corvair Monza Coupe
1963 Olds F85 Cutlass Coupe
1963 Chevy II Nova 4 door
1963 Corvair 700 4 door
1962 Volkswagen Sunroof
1962 Metropolitan Hardtop
1962 Corvair 700 4 door
1960 Comet 4 door Sedan
1959 Corvette Convertible

GUSTMAN'S
Kaukauna RO 6 3581
8 8 30 8 5 Saturday

1960 DODGE Phoenix power steering a real buy at $895
1959 CADILLAC 2 Dr hardtop low mile beautiful white finish very sharp car Special $1395
GET OUR DEAL
ON A NEW DODGE
VALLEY'S OLDEST
DODGE DEALER
VAN LIESHOUT MOTORS
Kaukauna RO 6 3771

CONVERTIBLES
1963 CHEVROLET Super Sport V8 automatic bucket seats low mile like new
1962 CHEVROLET with overdrive Immaculate condition
TRI CITY MOTOR CO
913 W Wis Ave RE 4 5247

MIELKE MOTOR CO
Ph 44 PONTIAC Seymour
1961 OLDSMOBILE station wagon
1960 CHEVROLET 6' 4 dr Hardtop
1960 DODGE 4 door
SEVERAL OTHERS
Where You Get What You Thought You Bought — or we'll make it that way!
1963 FORD Custom 300, 4 Dr 6 automatic 22 000 miles one owner
1961 CHEVROLET Impala 2 Dr hardtop V8 stick
1961 CHRYSLER Windsor 4 Dr
VAN ZEELAND GARAGE
Little Chute ST 8-4131

'THIS WEEK'S SPECIAL'
1962 CHEVROLET Wagon Impala
BUD PAGE MOTOR SALES
Across from Tornow's RE 9-1600

AUTOMOTIVE

AUTOS FOR SALE 15

DEMONSTRATOR
Sale
Large reductions on these 4 cars

1965 FORDS

1965 FORD Galaxie 500, LTD 4-Dr hardtop, 390 V8, cruise-o-matic, power steering, radio, whitewalls, wheel covers, padded dash & viser, tinted glass, white, blue interior

1965 FORD Galaxie 500 XL, 2-Dr. hardtop, 352 V8, cruise-o-matic, power steering, radio, tinted glass, courtesy lights, visibility group, whitewalls, wire wheel covers, silver blue

1965 FORD Galaxie 500 4-Dr 289 V8, cruise-o-matic, power steering, moveable steering column, radio, padded dash & viser, tinted glass, whitewalls wheel covers, visibility group, courtesy lights. Dynasty green

1965 FORD Fairlane 500, 4-D- 289 V8 cruise-o-matic, radio, whitewalls, Wheel covers, Tropical turquoise.

40 to choose from. '63 Fords, '63 Chevolets, '64 Fords, Etc
40 Used Cars to choose from '63 Fords, '63 Chevrolets, '64 Fords, Etc

COFFEY
MOTORS
RO 6 4623

BEST FORD
Deal At Stumpf

1964 CHEVROLET 4-Dr 6 automatic
1964 FORD Galaxie 500 8 automatic
1964 DODGE 880 automatic
2—1964 FORD Custom 500 automatic
1963 BUICK LaSabre 4 Dr power
2—1963 PONTIAC 4 Drs power
1963 CHEVROLET 4 Dr "8' stick
2—1963 CHEVROLETS automatic
2—1963 FORD power CONVERTIBLE
3—1963 FORD Galaxie 500's
3—1963 FORD Galaxie 4-Drs
3—1963 FORD station WAGONS
1962 CHEVROLET automatic power
1962 OLDSMOBILE 88 power
1962 FORD Galaxie 500, 4-Dr power
1962 FAIRLANE 4 Dr 6 stick
1961 CORVAIR Monza 4 speed
1961 FORD 2 Dr hardtop power
1961 FALCON Deluxe 6 automatic
1961 FORD 2 Dr & 4 Dr hardtop
2—1961 FORD 4 Dr 6 stick
1960 FORD 2 Dr V8 HARDTOP
1960 FALCON 6 stick overhauled
35 MORE 61 s 60 s & 59 s
PRICED TO GO
STUMPF FORD
Sherwood since 1921
RE 9 5850
Also open Mon, Wed Fri Eves

New 1965
TEMPESTS
Immediate Delivery
On Most Models
SEE At
TUSLER PONTIAC
APPLETON
Open Mon thru Fri Eve 'til 9
RE 4-1479

STATION WAGONS
1964 Bel Air 4-door
1963 Ford Fairlane
1962 Ford Ranch Wagon
1962 Chevy II 6 Passenger
1961 Chevrolet Brookwood
1960 Chevrolet Brookwood
1960 Falcon Station Wagon
1960 Chevrolet Parkwood
1959 Ford Country Sedan
1959 Oldsmobile Super 88
1959 Chevrolet Parkwood
1958 Chevrolet Brookwood

GUSTMAN'S
Kaukauna RO 6-3581
8 8 30 8 5 Saturday

COMPLETE SELECTION
ALLEN AUTO ARENA
1406 W Wis Ave Open Eves
RE 3 7452

1958 CHEVROLET 4 Dr red & white
NORTHSIDE GARAGE
Little Chute ST 8 1678

BIKES, MOTORCYCLES 18

HARLEY DAVIDSON—XL CN P Cam big carburetor fully equipped $1195 or best offer RE 4 1020

M 50
The greatest buy in a light weight cycle — see it today! $225 or summer use plan
730 W Frances St RE 3 2258

SCOOTER
1964 Harley Davidson Topper 1600 mi $290 RE 4 7621

1964 HARLEY DAVIDSON SCAT—175 cc Buddy seat and wind shield ST 8 4170

1961 HARLEY DAVIDSON
Sprint PA 2-0872

1956 HARLEY DAVIDSON 74 hydroglide new paint job engine in good condition RE 4 4238

EMPLOYMENT

HELP, FEMALE 20

A BOOKKEEPING POSITION
is open at one of Appleton's most progressive firms located west of the viaduct on College Ave Only a responsible, experienced person can be considered as general ledger work and monthly adjusting entries are required Excellent salary Please address a handwritten letter of application to Vincent K Derscheid 204 W College Ave Appleton

A CHURCH SECRETARY
Mimeographing experience necessary State references and experience Write Zion Lutheran Church 912 N Oneida

BABYSITTER—Full Time
Call Mrs Schroeder
RE 9 2332 After 4 30

CAPABLE YOUNG WOMAN
over 30 for work in the Paramedical field Laboratory assistant W Write Box B 51 Post Crescent

COMPANION — Day time Monday through Fri Drivers license Preferred Box B 42 Post Crescent

STRICTLY BUSINESS By McFeathers

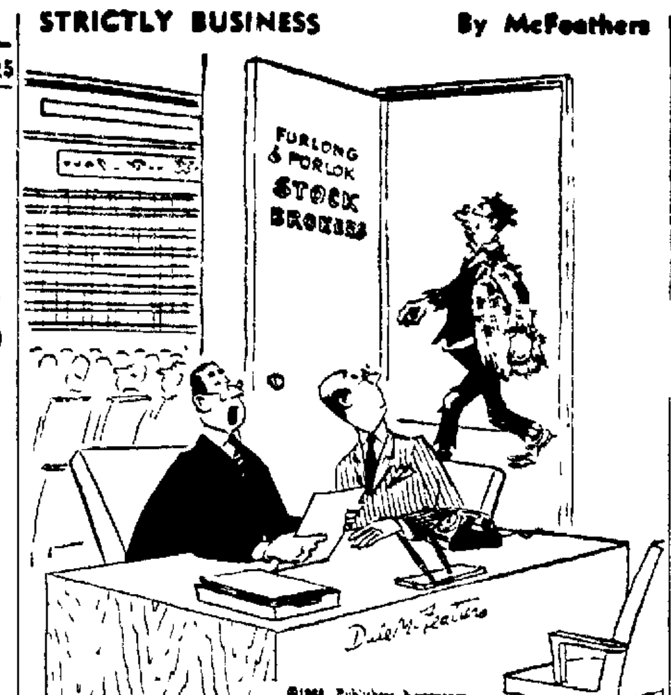

"Our stock market forecaster has had a run of bad luck lately."

If a run of bad luck hits don't forget it's easy to sell or rent useful goods and services through The Post-Crescent Want Ads. Call RE 3-4411 or Neenah-Menasha PA 2-4243.

EMPLOYMENT

HELP, FEMALE 20

COOK — full or part time Experience preferred Call PA 2 0717 for appointment

DISH MACHINE OPERATOR—full time steady work Insurance vacations employe benefits Apply Mr Draeger Conway Hotel

DON'T WISH FOR
EXTRA MONEY
EARN IT!
MANPOWER has choice temporary assignments for typists, stenos secretaries work at your convenience If you ever worked in an office and would like to work now, SEE
MANPOWER
406 W Wisconsin Ave

DOWNSTAIRS MAID WANTED
for two adults Other help employed Good wages, live in Apply nearest Wis State Employment Service Office

GIRL—Part time in catalog sales and phone service Apply in person Sears Roebuck & Co

HOUSEKEEPER — In Hortonville Please write R 2, Box 2, Hortonville, (779-4354)

LADY—MATURE for desk clerk Hotel switchboard, bookkeeping receptionist experience helpful but not necessary See Charles Fuller, Menasha Hotel between 1-3 00 p m or call PA 2-1545 for appointment

LEGAL SECRETARY — Full time Experience required Salary to be negotiated Contact Don Herrling Zuelke Bldg RE 3 2347

MEDICAL SECRETARY
Medical terminology shorthand and dictating machines Experience preferred Available June 7th Call Mr Heinsohn, Riverside Clinic PA 5-3021

OFFICE SECRETARY AND RECEPTIONIST — shorthand and typing necessary Full time Write letter of qualifications to Box B 52 Post Crescent

PARENTS H S INSTITUTE
Parents H S Institute will hire 2 women over 30, neat appearing with car to work locally, 5 day week, 9 a m 3 p m delivering gifts to new mothers and explaining child care and health services Permanent position Names and addresses furnished No canvassing Sales experience but not necessary Average earnings $72 50 $97 50 weekly commission Write Box B 63 State working experience and phone number Above average earnings

SALESWOMAN — Experienced for retail sales full or part time Apply in person THE ROSE SHOP 107 W College Ave

SERVICE ASSISTANT
Full time in our office Job consists of interviewing testing and customer contact Must have office experience and a pleasant telephone personality For more information call MANPOWER, INC RE 4 1452

SOCIAL WORKER—female single college graduate Experience preferred Appleton office Catholic child welfare agency Write Box 38 Green Bay Wisconsin

STATISTICAL TYPIST—and duplicating machine operator full time position is open in our firm Other miscellaneous duties include filing, writing up forms and assembling tax returns Write letter of application in own hardwriting No telephone calls please SCHENCK DERSCHEID KUENZLI STURTEVANT & CO
204 West College Ave
Appleton, Wisconsin

STENOGRAPHER — experienced with dictaphone Good starting salary and fringe benefits Apply to Wis State Employment Service Office Neenah & Appleton Central Paper Co

STENOGRAPHER—Part time half day Established sales office national organization Write Box B-41 Post Crescent

TEACHER WANTED — Second Grade at Mackville Catholic School 33 pupils Call RE 3-9266

TRAINEES
LOCAL LADIES
OVER 25
I am looking for 2 intelligent aggressive young women interested in the future Our expansion program offers unlimited opportunity Sales experience helpful but not necessary as we will train Must have car Send complete resume to Box B 64 Post Crescent

WAITRESS (morning)
KITCHEN HELP (nights)
Apply 9 11 a m
Mary A & W
2312 N Richmond St

WAITRESSES — Apply in person Neenah Pizza Place 905 S Commercial St

WOMAN for small office Must be responsible and able to converse intelligently on the phone also type RE 3 6011

WOMAN — (middle aged) for resort work, to live in through the summer P kerel area Write Box B 55 Post Crescent

WOMAN — or girl To take orders by phone, for veterans group Day or evening hrs RE 4-4181

WOMAN — Middle aged to live in & care for 3 children ages 8, 9 & 11 PA 2 9279

HELP, MALE 21

ACCOUNTANT — Young man with completed military obligation for accounting & estimating in printing business Send experience resume in long hand to Winnebago Corp Menasha Wis

APPLICATORS—Paying $6 per sq for roofing & $16 per sq for siding Steady work no lay offs Experienced only RE 3-6391

ASSISTANT MANAGER
For Goodwill Industries
Fox Valley Division Write giving complete resume education experience etc to GOODWILL INDUSTRIES 1212 Appleton Rd Menasha

ATTENDANT—Nights, 10 p m 6 30 a m Full time or 3 part time students or shift workers Apply Consolidated Stations, 224 N Richmond before 5 p m

ATTENDANT
For service station Apply in person 2700 W College Ave

EMPLOYMENT

HELP, MALE 21

BAKER WANTED — Top wages Apply Gunderson's Bakery, 532 N Richmond St

BARTENDER—Nights State past experience & wages expected. Write Box B-39, Post Crescent

BARTENDER
References required Send resume to P O Box 76 Appleton

CARPENTER — Residential construction rough & trim year around work State qualifications with references to Box B 54, Post Crescent

CARPENTERS—Experienced Rough & trim must be dependable PA 2 3189 or 5-1203

CLAIMS ADJUSTER TRAINEE
Initial training and assignment in Appleton area Should be married with college degree in lieu of college can have several yrs selling or other public contact work Send resume to Director of personnel, Home Mutual Insurance Co 1001 W Foster St, Appleton Wis

COCKTAIL LOUNGE BARTENDER — Experienced To work 36 hrs per wk PA 2 7423

COLLECTOR
Man for part time work, bondable Aggressive Straight commission, in Fox Valley area Write giving employment and personal history to Box B-47, Post Crescent Neenah

COUNTER BOYS
Over 16 RE 4 3044

CREDIT MANAGER — Full time job Must be a qualified experienced applicant Job includes paid vacation sick leave minimum salary over $6500 per year Apply in person at W G & R Furniture Co 1237 Main St Green Bay or call 437 9223 Green Bay for appointment

DESIGNER
Heating & air conditioning systems excellent opportunity Fred L Mayer Inc, Consulting Engineers 5856 N Port Washington Rd Milwaukee 17 Wis

ELECTRONIC TECHNICIAN — Skilled in mobile communications, CCTV & Radar Northern Wisconsin's largest Sales & Service organization Reply P O Box 445, Appleton, Wis

EXCELLENT OPPORTUNITY
for a young man high school graduate, some college preferred, to learn collateral appraisals credit granting, collections dealer solicitation and insurance in a growing midwestern loan and sales finance company Profit sharing and group insurance benefits Call in person Northern Credit Co Inc, 113 E College

HIGH SCHOOL BOYS — (2) for drive in work at Dag's Part time school year full time summer Prefer juniors but will consider sophomores or seniors RE 3 6770

Let the experts do it!
FOX CITIES BUSINESS SERVICE
DIRECTORY

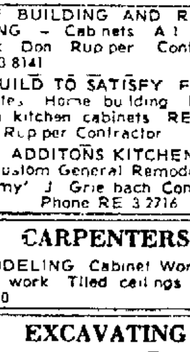

This Week's
Featured Service

TREES
TREE WORK DONE—of any type including cabling and fertilizing Full Insurance Free estimates. Mischler Tree Service, Kaukauna Wis Ph RO 6-3804
ALLAN MISCHLER
Owner

APPLIANCE REPAIR
VACUUM CLEANER REPAIR All Parts in Stock
KIRBY CO 1235 W College Ave
WASHER & DRYER SERVICE OVER 100 000 PARTS IN STOCK GOOD HOUSEKEEPING SHOP 425 W College Ave Ph 4-5667

BUILDERS
HOME BUILDING AND REMODELING — Cabinets A 1 quality work Don Rupper Contractor RE 3 8141
WE BUILD TO SATISFY Free estimates Home building Remodeling kitchen cabinets RE 3-1544 Jos Rupper Contractor
ADDITONS KITCHENS
Custom General Remodeling
"Romy" J Griesbach Const Co.
Phone RE 3 2716

CARPENTERS
REMODELING Cabinet Work Dry wall work Tiled ceilings Phone 3-3320

EXCAVATING
BASEMENT EXCAVATING
Road Building
General Farm Ditching
Septic Fields Installation
Sewer and Water Laterals
General Earth Moving
VAN DAALWYK CONST CO
Ph RO 6 3235 or RO 6-4761
Basement Excavating
& Trenching
Jim Schneider RE 4 4760
SUBDIVISIONAL WORK
DITCHING TILING
Jim Ecker Construction
Stockbridge 439-1555

FOREIGN CAR SERVICE
No job too small or too big All work guaranteed
CENTRAL GARAGE ST 8 4972

HEATING
HYDRONIC HOT WATER HEAT
BETTER HOME HEATING
817 W Northland Ave Ph 3-2161

KEYS
Keys Cut to Order
Moderson Paint, 611 W College

MASONS
BLOCK WALLS DRIVEWAYS, CHIMNEYS STOOPS, ETC
RE 3-7229

MASONS
BRICK — Block, stone & concrete work; carpentry, painting, remodeling RE 3 3367 3-7931
SIDEWALKS DRIVEWAYS
ALSO SLABS
KERRIGAN & SANDERFOOT Const
RE 9 1824 or ST 8 2438

PAINTING
PAINTING wall washing roofing tile carpentry We install the best And fix the rest Wally's Maintenance Service PA 5-3869 RE 1727
PAINTING—Reasonable rates All work guaranteed RE 3-6997

ROOFING, INSULATION
GET OUR PRICES before you buy Insulation roofing and siding Norman Brothers Ph 2-7071
GOLD BOND
ROOFING & SIDING CO
1004 S Oneida St RE 3-5706

SEPTIC TANKS
CONCRETE SEPTIC TANKS
Sales and Installation
VAN HANDEL SAND & GRAVEL
Ph 4-1272 or 3-4272

SERVICES OFFERED
HAVING A PARTY?—Call Karras Catering for professional help. Phone RE 9 1122
MUD JACK SERVICE—Now is the time to raise your settled slabs around the house RE 3 3332
PAINTING WASHING — Exterior, Interior Taking summer completion orders Estimates 4-6005
PLUMBING
Installation repair replacement RE 4-5758
RESIDENTIAL DESIGNER
Traditional & Contemporary
Stanley Design Studio PA 5-3967
STUMPF LANDSCAPING — Lawn rolling fertilizing grading seeding top soil RE 9 1859

UPHOLSTERING
REYNEBEAU UPHOLSTERY
Furniture Upholstered Repaired, Car Trimming, Convertible Tops 333 W Wisconsin Ave RE 4-1086

MR FARMER no need to come to town to sell your surplus machinery livestock or produce just write or phone to start an Ad in the Farmer Market Section of the Post-Crescent Want Ads.

EMPLOYMENT

HELP, MALE 21

INDUSTRIAL ELECTRICIAN
Riverside Paper Corp. needs an experienced electrician Must be proficient in trouble shooting and installation of new electrical equipment Many employe benefits Apply in person to Wis State Employment Service, 427 W College Ave

INSTALLERS
AND HELPERS
Aluminum siding, windows, doors RE 3-3800

JOURNEYMAN MACHINIST
Steady work Unusual fringe benefits Apply in person
APPLETON WIRE
WORKS CORP.
600 E Atlantic St Appleton

MAINTENANCE ENGINEER
For Catholic Parish
Must be in good health and able to perform varied maintenance duties
Apply to Mr Monte Wisconsin State Employment Service 427 W College Ave

MAN
Summer job opening for man experienced in TIME MOTION STUDY or manufacturing operations in local manufacturing plant
Write to Box B-62, Post Crescent

MAN WANTED—for expanding Appleton business Position leads to manager For appointment interview RE 3-6011

MAN — For mink farm Experienced with mink or slaughtering. RE 3-7201

MARKETING AND SALES
Needed at once! Mechanical or Civil Engineers with 3 yrs experience in paper manufacturing for Sales and Application Engineers for prominent paper, etc Machine manufacturer Must have confidence and experience to meet and converse with paper mill personnel Job involves administrative duties and traveling Send complete resume in confidence to
PERSONNEL DEPT
ALLIS CHALMERS MFG CO
Appleton Works
P O Box 318
Appleton Wis
"An Equal Opportunity Employer"

MARRIED DAIRYMAN—for large dairy farm Experienced Modern house good pay extras Phone Crystal Lake Ill 815 459-4283 Rudy Koenig Route 2 Crystal Lake Illinois

MASON TENDER WANTED
RE 4 7405

MEAT CUTTER — Experienced journey man permanent position immediate opening Apply at The National Food Store Fox Point Neenah or Northgate Appleton

MECHANIC WANTED
for maintaining and repairing light machinery and equipment Good starting salary commensurate with ability or experience Excellent chance for advancement

Benefits include a paid insurance program consisting of
* Blue Cross & Blue Shield Hospitalization & Surgical Insurance policy
* Life Insurance policy
* Sickness and Accident Insurance
* Liberal sick leave program
* 6 Paid Holidays each year
* Paid vacation program
* Inside work in clean pleasant surroundings

This is your opportunity for a steady job with a future with the leading Manufacturer in its field in the country

We will train the man selected to maintain and repair our machines and equipment and pay your moving expenses to our city located 30 miles west of Green Bay

Please apply in writing to Box B-35 Post Crescent stating age, height weight family status machine or appliance repair experience and any other abilities such as blueprint reading mechanical drafting or school courses that might qualify you for this work

All replies will be held in strict confidence

MEN—Experienced Curb and Gutter. Also general concrete workers such as poured wall form setters and finishing work References required. Write Box B-17, Post-Crescent, Neenah

MEN—For excavating work
Apply in person at
4139 W Prospect Ave

MEN
Full time Apply in person to Automat of Neenah 320 Main St

MORTGAGE FINANCE
Exceptional opportunity for qualified man in the Mortgage Banking Field Call on Real Estate Brokers Builders and prospective borrowers to arrange Home and Commercial Mortgages

Real Estate finance or college background desirable but not necessary

You can advance with our aggressive company just as rapidly as you demonstrate sound business judgment combined with productive results Must have the ability to organize your own time an eagerness to work hard on both a sales and administrative job and be motivated by more responsibility promotion and income as you progress toward a management position

Salary plus commission mileage allowance, and numerous fringe benefits

If you fit this picture write and tell us about yourself, or phone REgent 9-3641 for personal interview

MUSICIANS — Young men over 18 for Rock & Roll band RE 4-4779

NATIONAL MARKETING
NEEDS MEN
FOR INSTALLATION DEPT
Must know home construction and have car or station wagon Above average income Call RE 5 5169 between 12 & 4

OFFICE MANAGER-
BOOKKEEPER
Man or women for responsible permanent position with a Fox Valley auto dealership Experience in automotive accounting desired but will train in our office if necessary Varied duties include all records of original entry general ledger state and federal payroll tax reports Pleasant working conditions with top salary and excellent fringe benefits Please reply in own handwriting to Box B-46 Post Crescent giving full details of past experience

PART TIME
over 21 delivering and clerking in liquor store 12 15 hrs week ly Available 4 p m Fouray Beverages 731 E Wisconsin Ave

PRODUCTION WORKERS
Experienced oven men bench hands machine operators Some positions open which do not require experience Steady employment fringe benefits group insurance Contact Marion Sullivan
ELM TREE BAKING CO
3300 W College Ave

PROJECT ENGINEER
LAYOUT DRAFTSMAN
FOR NEW PRODUCT
DESIGN ASSIGNMENT
In growing research and development department Qualified aggressive men who can assume creative design responsibilities will have a real opportunity to grow with our company Apply to
COLT MFG. CO., INC.
South First St
Winneconne, Wisconsin

SALESMAN
Mens Department Applicant must be neat appearing aggressive & have a desire to grow in his job Will consider high school graduate or mature individual Salary commensurate with ability or experience plus liberal benefits 40 hour 5 day week
J C PENNEY CO
Downtown Appleton

SERVICE STATION ATTENDANT — full time and part time Apply Tom Neumans 911 W College Ave

SERVICE STATION — Part time experienced over 21 to work Sat or Suns 6 a m to 6 p m RE 9 4061

SERVICE STATION ATTENDANT —Experienced Apply Van Linn City Service 10 Main St Menasha

SHORT ORDER COOK — Will train Apply in person Karras Restaurant 207 N Appleton

SUPERINTENDENT—For general construction to work out of city In large project Write Box B 36, Post Crescent

WANTED
EXPERIENCED
DRAFTSMAN
for
PLANNING
and
DETAILING
of
CABINET WORK
and
ARCHITECTURAL
WOODWORKING
also
EXPERIENCED
CABINET MAKERS
ROBERT BRAND CO.
217 Ceape Ave
Oshkosh Wis
Phone 231 1770

"WANTED"
Experienced
Lubrication Man
R & R DODGE
1610 W Wisconsin Ave

We Have An Opening
For a television service man TRUDELL'S Valley Fair Shopping Center Phone RE 4 7138, Joe Trudell for appointment

YOUNG MAN Delivery and Shipping Room for Industrial Distributor Opportunity for advancement paid vacation benefits Write details to Box B 57 Post Crescent

HELP, MALE-FEMALE 22

ORDER ENTRY
and
ESTIMATING CLERK
* Typing essential
* Good at figures
* Knowledge of Blueprint reading helpful

Excellent starting salary and excellent fringe benefits 5 day week 8 a m - 5 p m

Apply in person
CURTIS CO INC
New London Wis

EMPLOYMENT

SALES, MEN-WOMEN 23

ATTENTION SALESMEN
Willing to relocate in Sturgeon Bay or Algoma Must be married have good employment record Company offers guaranteed salary commission incentive bonus paid vacation profit sharing plan No investment necessary Customers and car furnished as well as all expenses paid Apply Cook Coffee Co any a m 7 30-9 or Tues May 18 7 8 30 p m

BUSINESS IS BOOMING—Dutch Maid needs 3 ladies, full or part time Call or write Agnes Golla, 121 W Third St, Kimberly ST 8 1257

COMPARE YOUR JOB
To what we have to offer Steady pleasant work $100 salary a week plus expenses High school grads married good work record are necessary Qualified workers — to start May 17 Direct sales Write P O Box 22 Menasha or call PA 2-9994 for personal interview

IT'S NEW!
ITS DIFFERENT!
It's worth $300 commission weekly All pre-set appointments Call me now Only need 3 good men Direct sales RE 9-5841 9 9

LADIES & COLLEGE STUDENTS Part time workers Evenings & Sats $1 90 per hour salary Direct to customers Call PA 2-6941 for appointment

LADIES—$$$ can be yours! Put spare time to work For immediate placement with Avon call RE 4-0078

SALES
Real Estate
A good opportunity in a well established agency The person we want must be alert intelligent and willing to work Experience not necessary
ESTABLISHED SALESMEN
your reply will be held in strict confidence Write Box B 56 Post Crescent

SALESMEN
Immediate employment Airway of Appleton Inc Ph RE 3 0045 ask for Mr Vander Zanden

STOP & READ
Are you ambitious? Want married men over 21 to call on customers in local area Neat good car necessary 9 hours a day—5 days a week $115 to he who is accepted Established route See Mr Peel Parkway Motel Neenah Wis May 17 10 a m to 1 p m & 6 to 9 p m Husband & wife Interviews only

SURGE
Dealer desires salesman with ability and ambition Secure future with leader in the dairy equipment industry No investment vehicle furnished excellent training opportunity for advancement Earnings commensurate with ability All replies strictly confidential Contact Mr Robert Kozlovsky R 1 West DePere Wisconsin Phone Wrightstown 532 5533

WOMEN — Could use 2 or 3 willing workers to show lovely Dutchmaid wearing apparel to friends and customers in this locality Call or contact Irene Senz 520 E Parkway Ave, Oshkosh Wis

YOUNG MEN — 18 years or older wishing to receive training in direct sales field contact Mr Bell in Oshkosh Should be sharp enthusiastic have wheels ability to talk to people Dial my lease wire PA 5 5537 for interview

EMPLOYM'T WANTED 24

GIRL — wishes to do babysitting or housework during summer RO 6 4556

HOME WORK WANTED 25

WOMAN
Will babysit 1 child My home Reasonable price PA 5-2693
WOMAN
Will care for the elderly in my home RE 4 4853

FINANCIAL

BUS. OPPORTUNITY 26

BOWLING ALLEY — Bar steak house Across from popular golf course 2 acre lake living quarters Top shape Established Northern Wis U S Highway intersection Owner ill—says sell soon for $54,000 total Intercity Realty Eben J Jackson Realtor 112 Gaywood St Wausau Ph 845-1551

Business
Yes *** In the Fox Valley truly one of the finest restaurants All set & ready to go customers home & all If you ever considered a business look at this ultra modern set up which you really only need to manage Price $17,500
H G Meiers Realty
Dial RE 1 2402

EXCLUSIVE FRANCHISE
DRIVING SCHOOL
Become a successful independent business man (man & wife team most desirable) Complete training program included Write Box B 57 Post Crescent

Insurance Agency
Local independent average insurance agency wants to merge with agent or agency Attractive program Full or part time Reply to Box B 4 Post Crescent

LAUNDRAMAT
Excellent Opportunity
Sacrificing For $4250
Call today for information
Fredrick - Tanguay
Realtors Inc
316 Main St Neenah
PHONE PA 5 4513

RESTAURANT DRIVE IN COMBINATION Nearly new for rent with option to buy Owner will enclose the entire building & remodel very modern for year round operation Tremendous year potential Write Box B-48, Post Crescent

SMALL RESTAURANT
In Kaukauna
Ph 2 9859

TAVERN — Good going business liquor beer & food license Could easily be made into supper club Has large living quarters extra lot plenty of parking space Will take home or small ar ... in trade RO 6 2927

TAVERN old established business Liquor and beer license Large living quarters acre of ... sell on easy terms Write Box B-49 Post Crescent

TAVERNS — Business Property
RESCH REAL ESTATE
Ph New London 982 3650

TAVERN And Other Businesses Appleton Residence RE 3 8361
PETER C VENDT REAL ESTATE

MONEY TO LOAN 29

Peoples Credit Corp.
123 S Appleton St RE 3-5573

Save money on
YOUR NEW CAR

Amount Financed	24 Payments	36 Payments
$1 000	$45 84	$31 95
1 300	59 58	41 52
1 550	71 04	49 51
2 000	91 67	63 89

1st NATIONAL BANK
of Appleton
Member Federal Deposit Insurance Corporation
Ph 9-4141

WANTED TO BORROW 30

$7000—on 1st mortgage at 6 per cent interest Write Box B 50, Post Crescent Neenah

MERCHANDISE

DOGS, CATS, PETS 33

AIREDALE PUPS — registered $75 choice Wonderful pets and watch dogs Don Gredeiass Almond Wis Ph 366-4537 evenings

MERCHANDISE

DOGS, CATS, PETS 33

BRITTANY SPANIEL PUPS
A K C Registered
Oshkosh 235-1818 after 5

DALMATION PUPS — AKC
Call Seymour 373

GERMAN SHEPHERD — Puppies Sire — champion Wiltva, Dam's, Faust Top blood lines PA 5-1371.

GERMAN SHEPHERD PUPS — A K C Shots, dewormed, good blood line ST 8 2383

SIAMESE CAT—$15
Phone RE 4-7925

TOY POODLE—AKC Registered. 9 mos, housebroken and shots. PA 2-5679

TOY POODLES
2 males, 1 female.
Call PA 5-3372

LAWN, GARDEN NEEDS 34

A 1 BLACK DIRT
RE 3-7229

A 1 BLACK GROUND
Shredded No lumps, no waste. 11 yds $19 6 yds. $11
VAN HANDEL SAND & GRAVEL
Ph RE 4-1272 or 3-4272

A 1 Lawn Mower Sharpening
ALL TYPES Rotary-Reel-Hand
Engine Tune-ups—All Makes
Parts in Stock—Service guaranteed
'FREE Pickup & Delivery
Ed Calmes & Sons Imp. Co. Inc.
712 E. Summer RE 4-1981

—BLACK DIRT—
Well Fertilized '
PH RE 4-5491

CLUMP BIRCH AND SHADE TREES — Call Richard Van Handel RE 3-0255

COMPLETE LINE OF
Flowering and Vegetable Plants. Rose Bushes Fertilizers
WILLIAMSON'S Wayside Floral
Little Chute Ph ST 8-1211

CONDITION YOUR SOIL with Dried Cow Manure $2 bag
WISCONSIN RENDERING CO
Across from 41 Outdoor Theatre

EXPERT SHARPENING
of Reel, Rotary and Hand Mowers
Power Mower
REPAIR SERVICE
Complete Tune-up plus
STEAM CLEANING
FREE PICK UP AND DELIVERY
APPLETON
LAWN MOWER
LAPPEN'S INC.
1224 W Wis Ave RE 4-3027

FERTILIZING
Lawn Rolling
D L Schmalz Lawn Builders 8-4811

FINE BLACK DIRT
In any amount Also clay fill Endter Bros Trucking Rt 2 Neenah 836 2128

GARDEN TRACTOR—Bolens with 2 cultivators and lawn mower attachment PA 5 3941

LAWN MOWER
RESHARPENING
Power & Hand Reel Rotary Blades Special Machines Give Real Factory Type Job
TRADE-IN THAT OLD MOWER ON A NEW 1965 MODEL!
See The New 1965
DAVIS POWER MOWERS $49 88 up.
See The New 1965
YARD MAN HAND
& POWER MOWERS
Parts & Service for your Yard Man always available at Schlafer's!
SCHLAFERS
Lawn Mower Sales & Service Department
115 W College Ave.
Appleton Wis

LAWN ROLLING — Self propelled, & fertilizing Place your orders now RE 9 1462

LAWN MOWER
English push type $5
RE 4 5151

MANURE — Well decayed By bushel trailer load or truck load, some deliveries N Mason & W Capitol Dr RE 4 0819

New
SIMPLICITY
and
INTERNATIONAL Cadet;
Used garden tractors & mowers
GRIESBACH EQUIPMENT
1334 W Wis Ave RE 3 9149

NURSERY STOCK
Quality Plants
Reasonable Priced!
* Evergreens
* Shade Trees
* Shrubs
* Rose Bushes
* Fruit Trees
* Hedge Plants and Vines
* Flowering Ornamental Trees
Any Type Of Stock Hardy For This Area
See Us Now For Complete Landscaping Service
VAN ZEELAND NURSERY
—OPEN DAILY TILL 9 p m —
Hwy 96 Dial ST 8 1051
Betw Little Chute Kaukauna

Power Lawn Rolling
and fertilizing
GILLESPIE GARDENS RE 4-8009

ROTO TILLING
Reasonable rates RE 9 1159

STRAWBERRY PLANTS
Gillespie's 3023 N Richmond St RE 3 6267

TOP SOIL SOD
Custom Sod Cutting
KEN'S SCHMALZ LANDSCAPING
Darboy RE 5773

ARTICLES FOR RENT 36

CHAIN SAWS — Roto Tillers Power Lawn rakers & Sweeper Seeder Rollers Lawn Mowers
UNITED RENT-ALLS RE 9 1842
OPEN SUNDAYS

ARTICLES FOR SALE 37

CLOTHES LINE POSTS — Barn & basement posts Pipe & fittings 1505 N Richmond St RE 4 7605

CLOTHES LINES — 2 pipe
BARON PLUMBING SUPPLY
1334 W Wisconsin Ave—RE 4 2744

SEAT COVERS — First quality fiber $10 Saran plaid or plastic $15 Phone ST 8-1116

SLIDE VIEWER Automatic ... RE 3 3219

TAPE RECORDER Portable Iowa CAMERA — Polaroid RE 3-6454 after 5

THE proven carpet cleaner Blue Lustre is easy on the budget Restores forgotten colors Rent electric shampooer $1 Nolte's Hardware

TRUCK PLATFORM SCALE — large Complete with timber and platform Cheap PL 7 5444

HEATING EQUIP 38

KEWAUNEE BOILER — complete with 7 large ceiling unit heaters heavy duty oil burner 275 gallon tank pipe stack controls, pumps all like new
ZEH MOTOR SALES
1724 W Wis Ave Appleton

WATERBURY & WAYNE FURNACES — free estimates Also eve troughs & down spouts Etc Vanasten Heating & Sheet Metal ST 8-2.24

STORE SPECIALS 39

"APCO"
Your Gas Appliance Dealer
APPLETON APPLIANCE CO
139 W College Ave
Phone 3-8744

DRUCKS ELECTRIC
224 Main St Menasha
PA 2-6441

YOUR BEST BET—A Want Ad

NewspaperARCHIVE®

MERCHANDISE

ATTENTION
COTTAGE OWNERS
Excellent selection of furniture and appliances at reasonable prices Also spring and summer clothing
GOODWILL BUDGET STORE
Hwy 47 N of Menasha, RE 4-2687
Also Madison, Milwaukee & Racine

FRIGIDAIRE—MAYTAG—GE
TAPPAN—HOOVER
"Genuine Factory Parts"
—GUARANTEED SERVICE—
Factory Trained Service Men!
H C PRANGE CO

KAUKAUNA BARGAIN CENTER
Buy Sell and Trade New Used
215 W Wis, Kaukauna Ph 6-2412

NEED 115 VOLTS??
Boat car cottage, trailer $39 95
VALLEY RADIO DISTRIBUTORS
518 N Appleton St RE 3-6012

ONLY $2 78 PER WEEK
Buys 3 ROOMS of Furniture
BEDROOM —
*Large Dresser with mirror
*Large Roomy Chest
*Bookcase Headboard
*Rails and Slats
*2 Dresser Lamps
*Mattress with Box Spring
LIVING ROOM —
*1 Large Nylon Sofa
*1 Large Matching Chair
*2 End Tables
*Coffee Table
*2 Table Lamps
*1 Pole Lamp
DINING ROOM —
* 5 Piece Dinette Set . . Including 4 chairs and table with leaf (Refrigerator & Range If Desired)
RAILROAD Freight Sales
507 W Washington St.
WAREHOUSE
Opposite Appleton Water Dept.
Open 9 to 9 daily
Saturdays 9 a m to 3 p m.

HOME FURNISHINGS 40

ANTIQUES—Carved primitives - horse rooster & map chest
THE COBWEB"
115 E Wis, Neenah PA 5-5655

BUY & SELL A-1 FURNITURE
Thursdays Only 9 to 9 RE 4-8841
H & H RESALE, 1016 N Oneida St

CARPET SECONDS
601 N Morrison Appleton
HOURS Mon, Wed, Fri, 9-9, Tues Thurs, Sat 9-5

CARPET — Beige, 4-10' square $12 50 Inquire at 850 6th St, Menasha

DINING ROOM SET
Many Other Items
RE 4-1213

LIVING ROOM SET—gray $15
VERKUILEN FURNITURE
Little Chute ST 8 1841

MOVING—MUST SELL!
Misc lawn and household furnishings RE 9 2542

PILGRIM SHOP S
2nd Anniversary Sale!!
Early American Furniture Carpet everything sale priced
Great Values Anniversary Gifts
GABRIELS PILGRIM SHOP

RUMMAGE SALES 40A

RUMMAGE SALE — 1415 S Kernan May 13th & 14th 10 a m 9 p m May 15th 10 a m 6 p m

RUMMAGE SALE — 122 Skyline Drive ½ mi E of Greenville on Hwy 76 Sat Tues

THURS THROUGH SUN
802 E Winnebago St
Furniture clothing & misc

APPLIANCES 41

APPLIANCES — Used
WIS MICHIGAN POWER CO
Customer Service Center

DISHWASHER — Electric Portable RCA Whirlpool Good condition 5 yrs old $80 RE 4 3958

ELECTRIC STOVE — Frigidaire Deluxe 3½ years old excellent condition RE 4 8627

—First Time Offered—
Rent a washer & dryer, combination — For as little as $9 per month
Van Vreede TV & Appliance
Little Chute ST 8 4143

GAS RANGE—40
Good Condition Cheap
RE 3 7665

MOVING! MUST SELL
Electric range RE 9 2542
REFRIGERATOR, Westinghouse $74 50
RANGE, G E $45 00
DRYER Westinghouse $35 00
LANGSTADTS INC
233 E College Ave RE 4 2643

REFRIGERATOR—Used with large bottom freezer, combination, guaranteed A 1, automatic defrost $129
Van Vreede TV & Appliance
Little Chute ST 8 4143

REFRIGERATOR Brand New 9 cu ft $139 95 $5 Down delivers Easy payments
FIRESTONE STORE
Wisconsin Ave

REFRIGERATOR $25
Westinghouse
RE 9 ... after 30

SEWING MACHINE — New Free Arm $79 95 rounds overalls
HOUSE OF VIKING RE 3 1785

STOVE Philco electric Norge refrigerator with top freezing compartment RE 9 4015

VIKING SEWING MACHINE
FREE ARM AUTOMATIC Darn Socks Fancy patterns
SAVE $100
See At
TRUDELLS VALLEY FAIR

WATER SOFTENERS New Used
Rental & Repair Service
Griesbach Servi Soft PL 7 5440

HI-FI, STEREO, TV 41A

D ELABLE TV $69
FREEZER Upright 15 cu ft $129
U ED RANGES WASHERS
DRYERS REFRIGERATORS
HOME APPLIANCE CO
307 W College Ave RE 3 4406

STEREO CONSOLE Walnut On sale now at $189 KENS MUSIC MART 1122 W Wis Ave RE 4 4300 Open Daily 9 - 9

WEARING APPAREL 42

FORMAL & BRIDAL GOWNS
For Rent Lovely Selection
By appointment RE 4 6754

WHITE UNIFORMS 3—1 Dacron and 2 cotton size 9 all 3 for $8 Ph RE 3 7407 or Inq at 1112 W Glendale

BOATS-ACCESSORIES 44

BOAT Fiberglassing Cloth and Resin Tapes Cements Boat Sundries Any quantity Free instructions Best Prices Dealers Invited GEO J HOFFER GLASS CO 613 W College

BOAT
18 Trojan boat 0 h p Mercury motor trailer PA 2 5309

BOAT
15 ft Thompson Lapstrake with trailer RE 3 8615

CABIN CRUISER — Trojan inboard 21 ft Excellent condition $1 800 Call PA 5-3755

CABIN CRUISER 1960 25 Chris Craft All accessories included Call RE 4 8045 after 5 p m

CHRIS CRAFT 17 ft runabout 6 cylinder engine Looks and runs like new! If you want a real boat for a lake runabout this is it Complete with seat cushions life jackets extinguisher all running lights Call PA 2 9279 or RE 9 2991

CRUISER — 1963 Carver Captain Lapstrake and 85 h p motor 19 ft till bed trailer Many extras hardly used $2195 PA 5 3124 or 5 2475 or 2 3248

CRUISER 17 ft Glastron fiberglas 80 h p Westberd outboard motor PA 2 3722 or 2 9998

DUMPHY RUNABOUT 15 — Fiberglass 70 h p Mercury and new Balko trailer Unit is in A 1 condition $850 Ph ST 8 4232 after 5 p m

ELECTRIC WINCH — with clutch and brake for boat hoist RE 9 2898

MERCURY —"THE QUIET ONE" Close out 64 models (boats & motors) Big deals!
SPORTSMAN EQUIPMENT
Main St Hilbert 9 9 daily

SAILBOAT 'Bonny 37 Racer Cruiser Sloop 5½ h p Auxiliary; 8 sails 2 berths, all mahogany; very fast $2200 Ph J Engle, RE 9-3843

SAILBOAT- Catamoren, 12 ft With trailer $175
PA 5-4758

Want Ads Are Everyone s Ads

MERCHANDISE

BOATS-ACCESSORIES 44

CHRIS-CRAFT INBOARD — 18' 105 H P, 1st $900 takes it R H Stevens, 513 Vermont St, Fond du Lac, Ph 922-4303

See the Quiet Ones
Mercury for 1965
Star Craft Boats
Fishermans Special, last year's model, 6 H P Mercury 14 ft Star Craft fishing boat $450
KARLS CORPORATION
Stockbridge PH 439 1212

THE FINEST
IN BOATING PLEASURE
In new and used boats
1964 — 12 6" Caycat fiberglass, Catamaran, demo $750
23' Sloop O B, wood construction, needs work $700
21' Sloop, I B, wood construction Needs work $1250
1962 — 20' Trojan 135 h p Interceptor Fully equipped Condition like new $2500
1948 — 18' Chris-Craft speed boat Good condition $800
Inq about our factory sellout, PEARSON PACKETS & PEARSON PETRELS Many other fine boats to choose from Available at low prices, at
PALMER & JOHNSON BOATS
Sturgeon Bay, Wis
Open Sunday

WINCH CABLE, 2 ton 40 to 1 speed reducer Good boat hoist $25 PA 5-3502

MUSICAL MERCHAND. 43

BEAUTIFUL SELECTION
OF FINE PIANOS
New and used—also Organs
LAUER'S
1358 W Prospect Ave RE 3-8916

MUSICAL MAY DAZE
New 88 note spinet piano
$389 walnut
New console piano
$495. ebony
Used teaching spinet pianos
New Gulbransen
Organs
Priced to $895 Now $488
Used 2 manual Thomas
Transistor. Organ $379
Thomas Stereo Organ
$195
1965 Lowrey Organ $695.
Guitars (New) $16 up
Close out on Gibson Classic Guitars ....
Save 25%
Drum Kits and
Drum Sets
Save up to 50% on new and used band instruments No time limit rental plan
HOOPER MUSIC CO.
Hwy 141 and 10
Open 9 to 9, Sundays to 6

ORGAN PIANOS
Band Instruments — Stereos
HOOPER MUSIC CO
Hwy 141—Ph MU 2 2612—Manitowoc

ORGAN 2 manual nice maple finish $199 KEN S MUSIC MART 1122 W Wis Ave RE 4 4300 Open Daily 9 9

PIANO- Used Baldwin spinet like new KEN S MUSIC MART 1122 W Wis Ave RE 4 4300 Open Daily 9 9

PIANO—1 yr old
Ebony RE 3 6235

WURLITZER
Pianos and Organs
SCHULZ MUSIC Inc
208 E College Ave RE 4 1454

'2' USED SPINETS
May be rented for beginning students
HEID MUSIC CO
308 E College Ave 4 1969

CAMPING EQ'PMENT 41B

ATTENTION CAMPERS!
E Z Kamper Sales Rentals
Cotter Court Camping Center
1522 N Oneida RE 3 4161 3 1776

CAMPING AND TRAVEL TRAILERS Trade Winds and Mallard
BABB CAMPER SALES & RENTAL
1901 S Carpenter St RE 3 3880

TRIM LINE CAMPING TRAILERS
SALES & RENTALS
Sporting Goods Dept 3rd Floor
H C PRANGE CO

BUSINESS EQUIPMENT 45

CASH REGISTER booths bottle chute canopy broiler range waffle maker fryer mixer 3 compartment sink RE 3 2274 after 5

GROCERY & MEAT EQUIPMENT — Stock and fixtures Meat cases scales grinder tenderizer electric slicer butcher tools refrigerator cases freezers bakery case counters shelving canned goods and groceries RE 3 2274 after 5

USED RESTAURANT
EQUIPMENT
Vinyl covered upholstered banquettes (5) suitable for restaurant tavern or recreation room Range Hood Kitchen Work Table Stainless Steel Warewashing Table Counter Scale Steam Food Warmers Bottle Cutter and other items Must sell at once We need the space See Mr Pelton at the Holiday Inn U S 41 1st South of Appleton

CONST EQUIP.-TOOLS 47

AIR COMPRESSOR 1 3 H P
$25 PA 5 3502

WANTED TO BUY 50

FILING CABINETS 4 drawer letter size also a 2 drawer legal size Write Box B 45 Post Crescent

OUTBOARD wanted
Good 3 5 h p with long shaft
PA 2 9923

SWAPS (TRADES) 51

WATER SOFTENER — Fully automatic fiberglas new $180 or anything PL 7 5819

MOBILE HOME—SALE 53

BIGGEST SALE EVER!!
Save many $$$$
Fond du Lac Hwy 41, North 922 2215
STEENBERG MOBILE HOMES, INC

MERCHANDISE

MOBILE HOME—SALE 53

ACTIVE — 1962 10x55 2 bedroom, like new, $5200 Ph. 4-7864 after 4 p m

HOME OR COTTAGE
1965 NEW MOON 47X17 $4350
1965 NEW MOON 50X10 $3995
1962 STAR 50X10 $2675
1962 RICHARDSON 50X10 $2750
14 Ft ADES Travel Trailer $600
KIT 16 ft Travel Trailer $650
MANY OTHERS
TOO NUMEROUS TO MENTION
SCHULTZ MOBILE HOME SALES
S of Appleton, Hwy 10 RE 4-4394

LAU'S LAKEVIEW PARK & SALES
Rollohome 10, 12 & 20 wide
BE 1 3251 Hwy A, N of Oshkosh

MOBILE HOME—1963, 10x55 2 bedrooms, excellent condition Very reasonable ST 8 4275

NEW MOON
10 X 35, sharp PA 2 5443

NEW 12'x60'—MOBILE HOME and lot Furnished For rent or sale RE 4 9792

OPEN HOUSE
Now Through Sunday
50 NEW & USED
Mobile Homes and Travel Trailers
JOIN THE 'SELL-A BRATION
LIEBZEIT HWY 41 & 10
Appleton RE 4 5000

PATHFINDER — 10X55 Reasonable Circle Acres Mobile Park, Lot No 42 RE 3-7943 By owner

1963 NORTHERN STAR, on lot Bottom aluminum closed $3295 Ph RE 4 8316

MOBILE HOME—SUP. 53A

FURNACE parts, water heaters, supplies
Schultz Mobile Home Park RE 3-0837

TRI-CITY Mobile Home Service
We repair all mobile home & travel trailers No job too big or small 73 3-7282

REAL ESTATE—RENT

ROOMS FOR RENT 56

A BLOCK FROM COURT HOUSE
Furnished Rooms for Girls
RE 4 2155

A BLOCK FROM ST JOSEPH'S— Rooms for girls, share entire home 313 S Elm, RE 3 6881

ACROSS FROM APPLETON THEATER — Rooms, kitchen privileges RE 3-0426 or RE 9 4646

HANCOCK ST E — 4 girls to share newly remodeled furnished upper RE 9 2878

HARRIS ST, W — Room for girl Private cooking privileges RE 3 3416

ONEIDA ST, N 803—1 or 2 girls to share 5 bedroom home with other girls New furniture $35 RE 3 8528

RICHMOND ST N —Girls to share home everything furnished Phone RE 4 3262

SNUG INN MOTEL Hwy 47 at 41
Weekly rates available
Also kitchenette RE 4 5758

SPENCER ST, W — Clean room for man Parking Private entrance RE 4-1019

WASHINGTON ST E — Room for employed gentleman Close in Ph RE 3 4791

WINNEBAGO ST, W — Girls furnished rooms Kitchen living room Near Zwickers RE 9 3227

WINNEBAGO ST W —Rooms for girls, kitchen privileges, on bus line RE 3 7034 after 6 p m

WISCONSIN AVE, E — Private rooms Board if desired Free parking RE 3 9423

HOUSEKEEPING ROOM 57

NEAR COURT HOUSE — Furnished rooms for girls Kitchen, nice living room RE 4 2058

APARTMENTS, UNFUR. 58

A COLONIAL 3 BEDROOM
Duplex on wooded lot, attached garage 1½ baths carpeting range, disposal balcony available June 15 $135 RE 9 2780

ACROSS FROM APPLETON THEATER — The Redwoods 215 N Oneida Furnished apartments RE 9 4646 3 0126

A HOME LIKE APT.
WILL BE SHOWN
Weekdays, 7 9 p m
2 bedrooms garage
New quiet conveniently located
Reasonable 1531 S Perkins

APARTMENTS
2 BEDROOM FURNISHED, NEW AND MODERN $120
1 BEDROOM UNFURNISHED UTILITIES INCLUDED, NEW BUILDING $110
1 BEDROOM FURNISHED, VERY ATTRACTIVE $92 50
SPECIAL 2 BEDROOM FURNISHED CLOSE IN LOCATION $80
GARVEY AGENCY RE 4 7111

APPLETON ST N 3 room upper apt Heat water furnished RE 3 0671

BREWSTER ST E Upper 2 bedroom Near Park n Market Inq 810 E Minor

BUCHANAN ST S—NEW 2 bed room duplex Built ins carpeting disposal and garage $125 Available June 1 RE 9 1418

CITY PARK AREA
ONE BEDROOM— ALL NEW
ROHL REALTY RE 4 1639

COLLEGE AVE, W 615 — Neat, upper 4 rooms and bath heat water air conditioner Lots of closet space Free parking $95 Available Immediately Inquire Holler Glass Co or phone RE 3 6955 evenings

DELUXE APT
A lovely spacious 2 bedroom upper Ample closets Private basement RE 4 3925 evenings & Sunday RE 4 2882 wk days 9 5

DELUXE ONE BEDROOM
Heat water refrigerator range air conditioner furn From $95 RE 3 3111 or 9 2718

FIFTH ST W 908½ Upper 2 bed rooms & bath 1 side stairway Garage Available June 2 $75 RE 9 7426 after 6 p m wk days

Florist Garden Apts
NEENAH Congress at E Cecil 1 2 & 3 bedroom units $85 & up Some with range & refrigerator Maintenance service
TOWN COUNTRY REALTORS
PA 2 2821 PA 2 3370

FOURTH ST W Upper 5 rooms and bath All utilities furnished $100 RE 4 3425

FRANKLIN ST W Upper rooms and bath Sunporch RE 4 ...

KIMBERLY 3 large rooms and bath private basement utilities included $75 to $85 For appointment 1 ST 4 5413

LAWRENCE ST W 3 bedroom upper Adults only June 5 RE 3 ...

MASON ST N 1620 1 bedroom apt Carpeted Utilities $140 RE ...

MENASHA 334 Naymut — Luxurious Linwood Arms Roomy 1 bedroom efficiencies Balcony patios $95 $105 PA 2 6466 or 2 5442

MENASHA modern 4 room and bath upper apt Garage heat water and electricity furnished $70 PA 5 1160

MENASHA 818 Martin St
Dan Rice
Seymour 2 5W1

MENASHA Second St
2 Bedroom Lower Apt
RE 4 ...

MENASHA Large 3 bedroom lower Sun room Large kitchen and dining area Garage $90 RE 3 5850

NEENAH 2165 Marathon Ave Large 1 bedroom full basement garage $85

JIM TEMBELIS
RENTALS 2 0039 INSURANCE

NEENAH—3 mi W of on Hwy 114 Large living room Inside stairway appliances furnished garage adults only $95 PA 2 7591 or 2 8985 after 4 p m

NEENAH 642 Haylett St —2 bed room apartment Air conditioned carpeting $110 FOX CITIES REALTY 2 0990 or 5 2052

NEENAH 1125 Melrose 2 bed room upper apt Available June 5th Call PA 2-0180

NEENAH — 1 upper 1 lower Furnished or unfurnished Ideal to share RE 4 2092

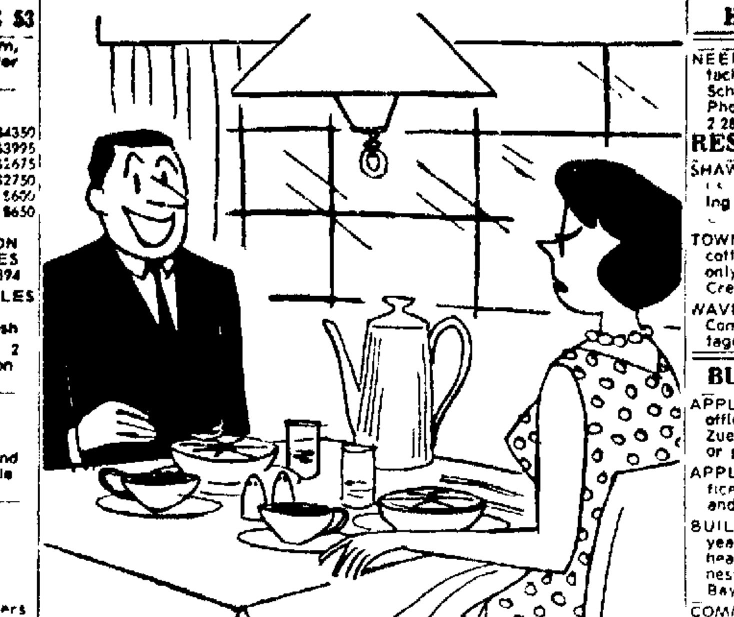

"Happy birthday, dear—what did I give you this year?"

REAL ESTATE—RENT

APARTMENTS, UNFUR. 58

NEENAH
Knight Ave New 2 bedroom ranch duplex $90 PA 2 0162

NEENAH
Attractive upper 2 bedroom with garage Call PA 5 2346 or 2 2155

NEENAH
New Deluxe 2 bedroom lower Ph PA 5-4757 or 5-1658

NEW
SUNNY ACRES
TOWN HOUSES
1505 E. Coolidge Ave.
MAINTENANCE FREE
LIVING
AT ITS FINEST
3 Bedrooms
1½ Baths
1200 Sq Ft. Carefree Living
Closets Galore
Block Enclosed Basement
Children's Play Room
Free Parking
One Block To Bus Line
Close To Schools and Churches
Model Apartment Open
Weeknights 6.30 - 9.
Sat & Sun 1-5 P M.
RUSS LESPERANCE
REAL ESTATE CORP.
133 E WISCONSIN AVENUE
APPLETON WIS
Phone RE 9-1291

NORTHLAND AVE W 515—upper 3½ rooms and bath Garage RE 3 2550

NORTH ST E 715½—Modern 2 bedroom upper Share utilities Available June 1 $65 PL 7 5232

OPPORTUNITY
To earn part of your rent by supervising store & live in a 2 bedroom apt Heat & water furnished RE 3 4795

OUTAGAMIE ST, S 705½ — 3½ rooms & bath references required $50 RE 4 3347

PARKWAY BLVD, W — Newly decorated 3 room upper Heat, deck Lady or adults RE 3-3208

PINE ST, W 1309½ — 2 bed room newly redecorated inside stairway Garage Ph ST 8-1369

PROSPECT AVE, W 1317½
3 rooms and bath
RE 4 3141

SPRING ST, E — 2 bedroom lower garage gas heat Available June 1 RE 3 2981 or 4-5194

The Executive House!
307 S MEADE St
APPLETON
Imagine living Steps from the Lawrence Campus In one of Appleton s most exclusive neighborhoods Smart sophisticated one bedroom apartments with spacious living room Generous sized bedroom beautifully appointed kitchens, abundant closet space and roomy baths Air conditioned sound controlled Carpeting to suit

FURNISHED UNITS
AVAILABLE
Also in Downtown Neenah!
Also at the Carriage House
In Authentic Colonial Decor
BY APPOINTMENT —
STEINBERG AGENCY
320 E College RE 3 2393
Eves Dobbie Robertson 3 5780

THIRD ST 621 W 5 room lower apt with garage Inq upstairs or PA 2 1700

TOWN OF MENASHA — Manlowe Rd Modern 3 bedroom duplex Garage large play area Available June 1st Ph PA 2 9011

UNION ST N — 3 upper rooms Own entrance Heat water furnished No pets RE 3 6847

UNION ST N 3 upper rooms Own entrance Heat water furnished No pets RE 3 6847

WINNEBAGO ST, W 1524 Comfortable room for gentleman very reasonable RE 3 0696

WISCONSIN AVE W 3 room modern apt tiled bath just right for newlyweds or working couple Available June 1 Ph RE 3 5288

WISCONSIN AVE W Upper 4 rooms and bath water furnished on de stairs RE 4 3702

WISTHOFF ARMS
1620 N Mason
Effic type 2 bed room apts Utilities furnished RE 4 ...

APTS FURNISHED 58A

APPLETON ST N 209 — Partially furnished 5 rooms & bath RE 3 2341 On premises 5 30 to 8 p m

APPLETON ST N — Furnished modern 3 room apt Adults only $75 RE 3 5198

APPLETON ST N — Upper 3 rooms Heat water garage Included RE 3 6229

ATLANTIC ST W For 2 girls to share with 2 others RE 3 9221

ELSIE ST W 918 for 2 girls to share furnished neat apt Ph RE 4 2563

GUNN ST E 1513 Modern 3 rooms & bath all utilities garage $80 Adults RE 9 1437

MEMORIAL ARMS APARTMENT
700 S Memorial Drive
Deluxe completely furnished one bedroom apartment Available now RE 3 3557 9 1106

MENASHA Brin Bldg 5 room apt Some furnishings Air conditioned heated hot water Available June 1st Call PA 2 1050 or PA 2 3443 for information

MENASHA 334 Naymut —Linwood Arms Deluxe spacious 1 bedroom studio apartments Patios $115 $125 PA 2-6466 or 2 5442

MENASHA completely furnished upper 3 room apt $75 a month Call PA 2-8341 after 4 p m

MORRISON ST N
2 rooms Including utilities
RE 4 4942

NEENAH 2 bedroom carpeted air-conditioning furnished or not $100 & up PA 5 4050

PACIFIC ST, E 308
2 Room Furnished Apt

REAL ESTATE—RENT

APARTMENTS, FURN. 58A

PACIFIC ST, E
Upper apt Neat, clean
RE 3 8973 or 4 2884

RICHMOND ST N 211
Furnished 2 bedroom deluxe apt Adults 2 year lease Ph RE 4 2032 days Eves 3 4114

SHERMAN PLACE—Girl to share furnished apt with 3 others RE 4 4693

WALTER AVE S — Furnished 3 rooms and tiled bath Carpeted Heat, water use of washer & dryer Garage Private entrance Shopping across street On bus line Couples only $95 RE 3 4207

HOUSES FOR RENT 60

ANTON CT — 3 bedroom home, fireplace, built ins $135 RE 3 8596

FREEDOM — 3 bedroom home available now 4 bedroom home available July 1 Near church & school Or for sale with option to buy ST 8 3306

KAUKAUNA—406 W 20th 2 bed room duplex $90 Garage Available June 6 RO 6 3272

MAYFLOWER DRIVE — 5 bedroom home available now Write Box B 53 Post Crescent

MENASHA—Lake Winnebago near Waverly Beach Year round 1 bedroom home completely furnished RE 3-5902

MENASHA — new furnished 3 room ranch style duplex PA 5-2640

NEENAH
3 bedroom ranch Near schools and churches $95 PA 2-9972

PROSPECT AVE W — 5 room home $55 Apply Crystal Lake Beach residence ½ mi W of 41 on W Prospect Ave

REAL ESTATE—RENT

HOUSES FOR RENT 60

NEENAH 3 bedroom home, attached garage, near Wilson School, Neenah $130 per month Phone Lieber Lumber Co PA 2 2834

RESORT PROP.—RENT 62

SHAWANO LAKE — Will exchange ... cottage for use of camping trailer, tent, etc. Contact W. ... Javar no

TOWNSEND, WIS — 2 bedroom cottage on Flowage By season only, $350. Write Box B-24, Post-Crescent

WAVERLY BEACH — 1 mile E. Completely furnished modern cottage PA 2-4841.

BUSINESS PROPERTY 63

APPLETON ST S — First floor offices, 1-2-3 rooms See Carl Zueizke at 118 S Appleton St. or phone 9-1166 Evenings 3 2298

APPLETON ST, N — Paneled office or shop space 150 sq ft and up RE 4 9501, 3-9088

BUILDING — 60x48 for lease 8 years old Display front steam heat, adaptable for many businesses Available Aug 1st Green Bay Rd Neenah PA 2 6353

COMMERCIAL BUILDING — (Attractive) For rent or lease 1400 block, Ballard Road 50X120 2 office spaces in front Ample parking Inq Dale Realty, RE 3 6717 anytime

MODERN OFFICES
First floor, air conditioned Heat, light, and janitor services Parking, two locations. GARVEY AGENCY RE 4 7111

NEW BUILDING — for rent 35x75 Suitable for Beauty Shop Hwy 47 ½ mile out of Menasha PA 2 3184

OFFICE SPACE
Wisconsin Ave Easy parking 900 sq ft or less Clean attractive, air-conditioned RE 3 6123

OFFICE SPACE FOR RENT
Mares Electronics RE 9 1234

RENTALS
Lot 60x120 plus office West Side $80
3 ground floor rooms Parking, heat light water $80
Industrial lot West side 120x 200 $75
Downtown location 22x80 plus upper floor Will remodel $775 mo
Honkamp Realty 9 1228

RETAIL STORE — 116 E Wisconsin Ave 20 x60 heated available July 1, $150 per month RE 3 7123

STORE OR OFFICE—1200' plus full basement off street parking
CHRISTENSEN LAND CO
211 N Richmond St, RE 4-2032

TAVERN—(serves food) with living quarters Inq Don & Dot s Bar Main St Hilbert 853 4652 853 2201

WAREHOUSE SPACE available in Oshkosh Approximately 20,000 ft. low cost space Inquire
J J KELLER & ASSOCIATES
PA 2-2848

WAREHOUSE & OFFICE SPACE —3000 sq ft
121 N Douglas
H P MEIERS RE 3-9317

REAL ESTATE—RENT

WANTED TO RENT 65

APARTMENT — 2 bedroom duplex by June 1, garage necessary RE 3-6828 after 4 30 or PA 2 8928

COTTAGE WANTED
On Lake Winnebago 2 or 3 bedrooms, Appleton, Neenah Menasha area for one month starting July 1 Write giving complete details and rental price, to Box B 38 Post-Crescent

COTTAGE—Modern, on N shore of Lake Winnebago, E of Waverly, for month of July Clergyman, wife & 14-year-old son Write Rev George Packard, P O Box 5117, Tulsa, Okla

COUNTRY HOME — within 10 miles of Neenah 3 or 4 bed rooms PA 5 3172

FURNISHED COTTAGE — Modern for family of five On Winnebago or other lake convenient to Neenah For late June July and August Write Box B 61, Post Crescent Neenah

HOME — 4 bedrooms, desired by executive by June 1 References RE 9 3721

HOME—3 or 4 bedrooms for family with 5 children ages 7 to 17 Location no object RE 9 1361

HOME OR DUPLEX — In Neenah by June 1 2 or 3 bedrooms Ph ST 8 4296 collect

ROOM WANTED — by employed lady Will furnish references Write Box 43, Post-Crescent

REAL ESTATE—SALE

HOUSES FOR SALE 66

A A A 3 Bedrooms
Carpeted built ins, lannon stone front Low taxes $16 900 4 5868

ABOVE THE AVERAGE
A charming remodeled home Carpeting like new 1½ baths oil heat 1 block to schools 3 bedrooms, too ONLY $11,000

CAPE COD
4 bedroom 1½ baths Excellent location garage, concrete drive carpeting large kitchen Priced right at $18,600
WIESE REALTY
RE 9 1128 ANYTIME

A HOME FOR THE
YOUNG EXECUTIVE
Located in exclusive area, next to golf course See the outstanding features and fine workmanship in this beautiful home Buy your wife what she deserves — the very best
VICTOR TIMM AGENCY
RE 4 9369
General Contractor & Builder

ALL PERMASTONE
31 W Garden Court 2 bed rooms Garage patio Carpeting drapes $10 500 RE 9 2623

APPLETON PROPERTY
Bought — Sold — Exchanged
GEO LANGE Agency
106 N Oneida St Ph RE 3-4949

APPLETON, 12 mi N of—3 bedroom home on wooded 3 acres BUNNELL REALTY, 7694 Shiocton

YOUR WANT AD is delivered in about 39 000 homes Ph 3-4411

REAL ESTATE—SALE

HOUSES FOR SALE 66

A BARGAIN
EDISON SCHOOL 3 bedroom, 2 story remodeled large lot Prices $14 700

XAVIER — Colonial 2 story, 3 bedroom, 1½ baths, formal dining room, family room, 2 car attached garage $22 900

HUNTLEY — 3 bedroom, family size kitchen built ins, carpet, drapes, 2 car garage Well kept $18 500

ST THERESE — 3 bedroom, paneled family room, 1½ baths, ceramics decorated carpeting, 2½ car attached garage Jalousied porch huge basement 10 year guaranteed siding $23 900

ST THOMAS MORE — 4 bed rooms 1½ baths, shower, ceramics deluxe kitchen range, decorated, carpeting fireplace, paneled family room 2 car garage Wooded $24,900

3 BEDROOM, 2½ baths, huge family room, fireplace, playroom, deluxe kitchen range, decorated, carpeting, drapes, 2 car garage Wooded $25 500

3 BEDROOM, 1½ baths, family room fireplace deluxe kitchen, range, decorated Hot water heat 2½ car attached garage Carpeting Trees $29 900

MENASHA New 3 bedroom ranch, large living room, 1½ baths, family size kitchen Low down payment $16 900

TRADES & OFFERS INVITED
Call Bob Lueck Realty
4 4574 Evenings 4 1004

McCLONE
Const & Supply
South End Memorial Drive

Aces and Deuces
MACKVILLE—3 bedrooms, room for 1 more living room, dining room kitchen and bath About ½ acre of land Near Catholic Church and school Price $10 500

LITTLE CHUTE—N Jackson St, 3 bedrooms bath, large living room kitchen and utility room, oil heat 2 stall garage Price $8,200

S MEMORIAL DR — 3 bedroom, bath, living room, dining room, kitchen Price $9,500

H G MEIERS REALTY
RE 3 2602
1713 S Oneida St

"A REAL BEAUTY"
Almost new 4 bedroom rancher with family room and 2 car attached garage On nice wooded lot in low tax area Many, many extras Ph 2 9496

A 4 BEDROOM
1 yr old suburban N W side Carpeting, drapes included Double garage $19 000 Home Realty, RE 4 8853 anytime

BY OWNER
3 bedroom spacious ranch 3 yrs old Kitchen with built-ins Semi-formal dining Oak trim Carpeting Beautiful ceramic bath Garage RE 9-4697

REAL ESTATE—SALE

HOUSES FOR SALE 66

BUY WITH CONFIDENCE
NEAR ERB PARK — Two bed room one floor plan home with attached garage, basement and all equipment is in excellent condition TR $10,800

NEW THREE BEDROOM RANCH — All oak woodwork and floors MLS 782 $15,900

N HARRIMAN ST — In the St Pius area, three bedroom home with dining room and enclosed patio MLS 879 $16,700

LIKE TREES? — Three bedroom home with two bathrooms, enclosed breezeway and attached garage You ll appreciate the fine location and condition of this property MLS 877 $19,900

WANT A NEW RANCH?—Larger quality built three bedroom ranch All oak woodwork and floors Lots of custom built cupboards, bath and powder room H1 $18,900

OPEN
Sunday May 16—2 to 5 p m
BE OUR GUEST
Like new three bedroom ranch
1807 N. Bennett St.
and a
Suburban three bedroom and den
1003 Ridge Lane

NORMAN W.
HALL
Norman Hall—Frank Gutreuter
Realtors Insurers
825 W Wis Ave 4 1497
Al Griese 9 3882
G O Benson 4-4521
Toby Roth 5-6229
Janet Van Asten 4 0376

BY OWNER
Carpeted 14X20 living room, with fireplace, carpeted 11X13 dining room drapes bedroom down, 12 X12 bath down with ceramic tile 2 bedrooms up with bath, sunporch with attached garage, full basement with rec room Nice yard garden Choice location 1912 S Memorial Drive $18,400 Land contract $1,000 down Call anytime, RE 4 1703

BY OWNER
4 bedrooms, upstairs large dining, living room & kitchen Oil heat, garage Price $11 500 1410 W Second St, Appleton

BY OWNER
$17,500 Appleton area Exceptional 3 bedroom, carpeted, double garage, low taxes Call RE 4 7570

CHOICE LOCATION
3 bedroom ranch, fireplace, dining area, 2 baths, built ins, attached double garage, full basement, Stone siding, Improved lot RE 3-6729 after 5

IT'S BRAND NAMES WEEK MAY 13-18

BUY NAME BRANDS
Buy with Confidence

IT'S BRAND NAMES WEEK MAY 13-18

BUILT For YEARS of
Extra Service Let Us Show You
TIMKEN Silent Automatic OIL HEAT
EISELE ENGINEERING CO.
809 W. College Ave.
Appleton
Phone RE 3 8551

B.F.Goodrich
TIRES
OK TIRE STORES
724 W College Ave
26 Years in Business

HEADQUARTERS FOR
SPEED QUEEN HOME APPLIANCE
Famous for the Wife Saver Appliances to Fit Any Budget
Both Gas & Electric
'We Service What We Sell .. With PRIDE'
APPLETON
APPLIANCE CO, Inc.
339 W College Ph 3 8744

Kirby
NO OTHER
Appliance in the World Does as Many Things for You as the "KIRBY"
"We Sell The Best . . .
And Service The Rest"
1235 W College Ph 4 5208

Mueller Climatrol
'The Biggest Name In Heating'
Automatic Heating and Summer Air Conditioning
NEENAH HEATING & SHEET METAL, INC.
102 E. Canal St. Neenah
Phone 2-4971

Oil or Gas Fired
BABB MULTI RADIATOR WARM AIR HEATING
MENASHA
Sheet Metal
314 Racine St, Menasha
Phone 2-3653

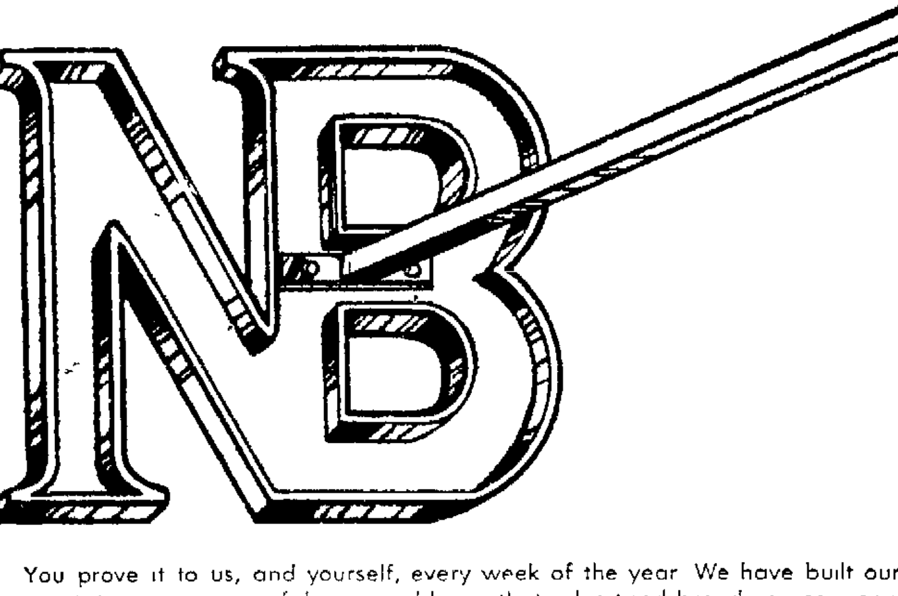

You prove it to us, and yourself, every week of the year We have built our reputation on your confidence, and know that advertised brand names mean quality, value and satisfaction The manufacturer proudly puts his name on the label to make it easy for you to buy the best, and we are proud to sell "brands that have made names for themselves."

BOLENS
LAWN EQUIPMENT
ROTO-TILLERS
Now on Display at
VAN ZEELAND
IMPLEMENT
Hwy. 41 Kaukauna, 6-4747

SKELLY
Distributors of
Skelly Petroleum Products
Schouten Oil Co.
Kaukauna—Ph 6 4075

RESTONIC
Mattresses
— also —
complete line of furniture— many Brand Names on display in our store
Guaranteed by Good Housekeeping
Verkuilen Furniture
Little Chute ST 8 1841

You Meet the
Nicest People
On A
HONDA
See Them—Ride Em At
MIKE'S
CYCLE SHOP
Exclusive Dealers For Fox Cities
RE 4 3363 1114 Valley Rd

When You're Satisfied
We're Satisfied . . . And
You're Satisfied Most With A Brand
That's Made A Name For Itself!

Travel Trailer
New for '65
MUSTANG
VISTA DOME
Now a 3 bedroom with an upstairs reached by stairway Sleeps 7, completely self contained A FIVE STAR rating
HICKORY LANE
PARK & SALES
Little Chute off old 41
ST 8 4561

HARLEY-DAVIDSON
THE ONLY
BRAND IN CYCLING

A complete line for your cycling pleasure!
730 W Francis St RE 3 2258

Featuring National
Brand Name Products
For 50 Years
1961 Award Winner
Certificate of
Distinction
DRUG STORES
2 Locations—Kaukauna

VIKING
Sewing Machines
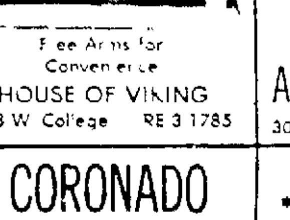
Free Arms for
Convenience
HOUSE OF VIKING
843 W College RE 3 1785

Maytag
America s Finest
Most Popular Washer
* LOWEST PRICES
* FINEST SERVICE
"IN THE VALLEY"
at
Appleton Maytag Co.
305 W College Ph 3 2 81

Hotpoint
Ranges
Refrigerators
Dishwashers
Water Heaters
Freezers—Disposals
Washers—Dryers
Air Conditioners
BUILT IN APPLIANCES
McKinley Sales, Inc.
531 W College Ph 4 7166

GMC TRUCKS
TOPS IN
CONSTRUCTION
& SERVICE
FOX VALLEY
TRUCK SERVICE
2138 W Wis Ave.
Ph 3 7306

ALWAYS
TOPS
SUPER CHEVROLET SERVICE
GIBSON
CO.
SERVICE DEPT.
Appleton

CORONADO
"Tops In Appliances"
* REFRIGERATORS
* RANGES
* WASHERS
* DRYERS
* TELEVISION
Gambles
Valley Fair—Appleton

"BRAND NAME"
* Furniture * Mattresses
* Vacuum Cleaners
*Appliances * Paints
At "BIG" "BIG" Savings to You!
RAILROAD Freight Sales
507 W Washington St.
Warehouse
Opposite Appleton Water Dept
Open 9 to 9 Daily
Saturdays 9 a m to 4 p m

INTERNATIONAL
TRUCKS
BAUR
Truck & Equipment, Inc.
2520 W Wis Ave
Ph 4 5709

This 'BRAND' Has Made
A Real "NAME" for Itself
FORD
And It's Our Pleasure
To Sell & Service
A Quality Product
1965—BEST YEAR
TO GO FORD!!
Sherry Motors, Inc.

NewspaperARCHIVE®
NewspaperARCHIVE®

REAL ESTATE—SALE

HOUSES FOR SALE 66

CALL DAY OR EVE.

$11,200—3 bedroom 1½ story, 2 car garage. Very clean. N. West.
$12,000—3 bedroom ranch — 28x42, lot 60x200, ideal for garden. Big play yard—By golf course.
$12,500—2 bedroom bungalow, N. West—will help finance.
$12,900—3 APARTMENT - downtown.
$14,700—Town of Menasha—2 bedroom, on business zoned lot, very clean.
$15,900—New - SKYLINE HEIGHTS Town of Greenville, 2 bedrooms down, room for 2 up.
$16,400—4 Bedrooms—Across Linwood Park. 2 car garage.
$18,800—3 Bedrooms plus, family room. Ranch, 1 block ERB PARK
$18,900—BIG - 3 Bedroom plus 2 extra rooms - living - Formal Dining - Carpeting - drapes - Edison School Area.
$19,400—3 Bedroom ranch - only 4 years old, large rec. room, N. West.
$19,500—Big 3 bedroom ranch. 2 car garage, only 1 block Pontiac Garage.
$19,500—LAWRENCE UNIVERSITY - 4 Bedrooms, lot 100x400 on RIVER.
$24,500—4 bed ranch - 26x50 - part lannon stone. Rec. room 13x45 all oak trim.
PRICE?—3 Bedroom - 1½ story - 2 fireplaces, 2 full baths, part lannon stone. High School Area.
$24,900—5 Bedrooms - 5 years old. Aluminum siding - 2 car garage.

ROLLIE WINTER
AGENCY RE 9-1412
2635 N. Union
GOLDEN 3-8681 HURLBUTT 9-1352
GRAVES 3-0064 McCRARY 4-3338
EMERICH 4-9401 GREMPEL 2-7849

BY OWNER
420 School St., Waupaca. Must sell within 10 days. $13,075. Inq. within.

Close to Downtown
2 Apt. 10 per cent return.
BEYER REAL ESTATE RE 4-0271

CLOSE TO SCHOOLS — 4 bedroom in very good Northwest area. Home in excellent condition. 1½ car garage, improved lot, and priced very reasonably. MLS 000 .... $15,400

ROOMY COLONIAL — Near Xavier. 4 bedrooms, family room, dining room & dinette. Built-ins, 1½ baths and two car attached garage. Owner transferred and home is only 1 year old. MLS 673 .... $26,800

NEW COLONIAL—Only 2 blocks to St. Pius. 4 bedroom, 1½ baths, dining room & dinette. Home will be completed in 30 days. G100. .... $19,900

MAINTENANCE FREE — 2 bedroom home with storage space galore. Quiet neighborhood and oversized 2 car garage. Attractive living room and dining room. MLS 798 .... $13,500

CARL
ZUELZKE
118 S. Appleton, PH. 9-1166
Don Zuelzke 3-1372
Midge Sensenbrenner .. 4-2367
Carl Zuelzke 3-2298

COMBINED LOCKS — 522 S. Richards St., 3 bedroom home just completed, 70 ft lot and sidewalks included. $15,900.
ART WACHTENDONK
Builder-Broker, RE 4-7332

Country Living
1976 Sq. Ft. $21,900
New 4 bedroom split level, 24 ft. living room, plus dining area, 16x15 family room, spacious kitchen with eating area, 1½ baths, utility & mud room, 26 ft. 2 car garage. Immediate occupancy.
ERNST WIECKERT REALTY
Hwy. 76 & School Rd. PL 7-5854

DRIVE BY
616 Goodall St. — 3 bedroom rancher. Extra large living room and kitchen $16,900

4706 W. Spencer — Beautiful 3 bedroom rancher. Attached 2 car garage. For the man of quality.
WESSENBERG
Realty 2-5443 anytime

FARM HOME
40 acre farm on Co. Tr. TT west of Appleton. All under cultivation, excellent for poultry or truck farming. Well maintained 4 bedroom home; large machine shed - garage combination. For more information call—
STIEBS-JOHNSON
Real Estate Brokers 9-3015

FEATURING TODAY ! ! !
GOLFERS SPECIAL
5 room home close to Muni Golf Course & Southside schools. Good condition throughout. Small down payment to responsible buyer on land contract.
MLS 807 .... $12,800
SCHAEFER PARK!!
New ranch close to new Johnston School and St. Bernadette Catholic Parish. Roomy 3 bedroom (1270 sq. ft.) Quality construction. Will consider trade.
MLS C-12 .... $18,300
FIREPLACE!!!
New 3 bedroom ranch with formal dining area, family room & 1½ baths. Nearly 1500 sq. ft. full basement and 2 car attached garage.
MLS 869 .... $23,900
FAMILY HOME!
St. Pius Area. 5 year old 4 bedroom home with 2 baths, dining room, country-size kitchen with all built-ins. 2 car garage.
MLS 736 .... $25,900
Photos & Complete information on these and all other MLS listings at our office
DIAL OFFICE RE 4-5749
EVENINGS
Warren Keller .. RE 3-5968
Chet DeNoble .. RE 4-5389
Leigh Hill ...... RE 4-7418
Joe DeNoble .... RE 3-1133
Millie Quella ... RE 3-6795
De Noble
Agency Realtors
514 E. Wis. Ave. Appleton

REAL ESTATE—SALE

HOUSES FOR SALE 66

ERB PARK—Franklin School area. Owner selling 3 bedroom Cape Cod. Newly carpeted, fireplace, formal dining. 2 baths. RE 3-8039

FREMONT ST.
Immediate occupancy on this like new 3 bedroom home; lots of closets, garage, concrete drive, nice yard. Close to schools. Small down payment $13,900
WE ARRANGE FINANCING
LEON G. FISCHER REALTY
RE 3-6870
(or if no answer RE 9-4445)
General Contractor and Builder

FOURTH ST., W. 1501 — Small 1 bedroom home; garage, large enclosed porch, aluminum storms & screens, fireplace, new aluminum siding. $8900. RE 3-1533 after 5 p.m.

INVESTMENT OPPORTUNITY
Spacious 4 apt. in low tax area. Only 1 year old. Drastically reduced to sell at $34,300. . .Compare!
PENNINGS REAL ESTATE
ST 8-2750

INVESTMENT PROPERTY
4 unit apt building. Fully occupied. Gross $4,240. Net 10 per cent. Ph. RE 4-5507 or 3-7984 for appointment.

Kimberly
Three bedroom ranch home on S. Matthew. Lots of closets. Recreation room in basement. Garage. MLS 685C ... $16,500

East Marquette
Six room ranch style home with 1½ baths and attached 2 car garage. Carpeted living room and dining room and fireplace. A well built home in excellent condition. MLS 863C. $24,900

Suburban
We will consider your home in trade on this large 3 bedroom ranch home with family room. 1½ baths and many other extra features. MLS 666C .. $25,750

KENNEDY
REALTORS
formerly
CARROLL & CARROLL
121 N. Appleton — RE 4-4529
Evenings
J. Rowe 4-5625
H. Schroth 3-2272
A. Manier 3-2129

Kimberly
3 bedroom 1½ story, dining room, $400 down, $76 per month. $13,200

Art Santkuyl Agency
409 W. Kimberly Ave., Kimberly
Art Santkuyl ST 8-4264
Walt Rennebohm RE 3-0880

LAWE ST., S.—4 bedroom home. 165X180 lot. Will trade for new smaller home. RE 4-9413.

LEMBCKE REALTY
Ph. RE 4-1337

MACKVILLE — New 4 bedroom ranch home; bath, powder room, full basement, built-in range & oven, attached garage, approximately 1¾ acre land; near Catholic Church & School. $20,900. RE 4-1221

Madison School Area
New three bedroom ranch; built in oven and range; tiled bath; poured basement, and aluminum siding only $16,400
St. Mary's Area
Two bedrooms and den plus dining room and breakfast room. 22 ft. living room, carpeted throughout. Divided basement. View of the Fox. $17,900
Kesting Court
New 4 bedroom colonial with family room; 1½ baths; kitchen with built-ins; two car attached garage $25,300
East Pershing
New
Executive American Colonial. The features are 2 full baths and powder room; family room with two sided fireplace; dining area; all Electric kitchen; formal dining room; spacious living room; 4 bedrooms; two car attached garage. Priced at $35,500.
VANLEUR
REALTOR
637 W. Wisconsin Avenue
4-7184
NERSVEEN VANLEUR
RE 4-5084 RE 3-3373

MADISON JR. HIGH AREA — 3 bedroom ranch, carpeted living & dining room, 1½ baths, family room, kitchen with dining area, built-ins, attached garage. For appointment RE 4-9568 after 5.

MARQUETTE ST., W. 515—2 bedroom expandable; carpeting & drapes, large lot, garage. Buy from owner. RE 3-7639

NEAR ST. THERESE CHURCH—Large 3 bedroom home, modern kitchen, living room, dining room, ½ bath down, full bath up, new gas heat. Act quickly. $11,000. RE 4-8523

N. E. Side
4 bedroom full bath, all improved lot, living and formal dining room. All carpeted, deluxe kitchen, 2 car garage, sidewalks & concrete drive. Lawn seeded. $21,900
ARTHUR GILBERT RE 3-1093

New Northeast
3 bedroom ranch with attached 2 car garage, has extra large kitchen and on concrete street Only $19,900
DuChateau
Real Estate REALTOR
431 E. Wis. Ave. Ph RE 9-1177

NEW
4 bedrooms with family room. Fireplace 2 car attached garage. Large lot. Many other fine features. Less than $21,000.
TRADE
your housetrailer on this new 3 bedroom ranch completed with built-ins and carpeting. We arrange all financing. RE 3-5719 after 5.
JIM GRESL,
Builder and Broker

REAL ESTATE—SALE

HOUSES FOR SALE 66

McKINLEY ST. E. — 5 bedroom or 2 apartment older home. Call Saturday or weekdays after 5 p.m. RE 3-4244

Northland Ave
1½ story quality plus home. 2 bedrooms and bath down. 2 bedrooms and bath up nearly finished. Basement, 2 car attached garage. large park-like lot.
DRISCOLL REALTY PA 2-5337

NEW
2 bedroom expandable, full price $14,400
ED BAUMGARTEN
BUILDER-BROKER RE 4-9296

ONE YEAR OLD
3 Bedroom ranch, carpeted, full basement, northeast side. $15,750
STRATTON REALTY
Phone RE 4-7848

ONLY $9,000
Older 4 bedroom home. Large kitchen, full basement. Modern oil heat. A real buy. MLS 794C

OWNER MOVING
This deluxe 3 bedroom split-level must be sold. Located in an excellent neighborhood near Xavier High. Carpeted living room and dining room. Spacious family room with fireplace. Attached 2 car garage. MLS 699C

TWO FAMILY
Older 2 apartment home. Rental income $125 per month. Easily converted to 4 bedroom home. Price only $11,000. MLS 784C
GARVEY
Phone 4-7111
AGENCY REALTOR
Eves.: 4-6744 or 3-8158

OPEN HOUSE
Sunday 2 to 5 P.M.
NEW 1½ Story Home.
Located at 2637 N. ULLMAN
3 bedrooms up, 2 bedrooms down, 2 complete baths. Over 1740 sq. ft. of living space. Reduced to $17,900 for "QUICK SALE". . .lot included.
FOUNTAIN REAL ESTATE
Ph. RE 3-0414 or RE 4-9737

OPEN HOUSE
222 N. Outagamie
Sat & Sun. 2-5 PM
Mon. Evening 6-8 PM
Very nice 2 bedroom home on Northwest side - garage - beautiful lot - new cabinets - financing arranged
MUELLER REALTY
LLOYD MUELLER 4-6607
DON NYMOEN 4-8966

PACIFIC ST., E. 1239 — 4 bedroom older home. Formal dining room. Garage. Ph. RE 4-2975.

PIERCE PARK VIEW
Downstairs: 14X26 living room (fireplace) 14X12 dining room, 10X15 family-guest room, 14X11 remodeled kitchen with eating area. Upstairs: 3 large bedrooms with walk-in closets; ceramic tile bath, sun deck. Double garage, spruce and lilac trees. By Owner. Call RE 4-9976 for appointment.

Reduced
Very neat 1 bedroom home. Menasha. $7,800
2 story home with garage. Appleton $15,900
New 3 bedroom ranch Appleton $16,900
Large 3 bedroom ranch, Kaukauna $17,900
SMITH - PILGREEN
Construction & Realty, Inc
L. Kern BROKERS G. Pilgreen
3-5323 4-0284
G. Altenhofen 3-0523

ROOM TO ROAM
3 bedroom stone and frame ranch. Practically in town but in low tax area. Many fine features such as separately controlled thermostats in each bedroom, heated bath tub, terrazzo floors, panelled family room, closets galore. 1700 sq. ft. of living area, situated on 1½ acres of land. MLS 592C .. $25,500.
WHITMAN
AGENCY REALTOR
Irving Zuelke Bldg., 10th Floor
Phone 9-1206
Joe Ball 6-5005
Herb Mitchell 6-4522
Wendal Whitman 9-1206

SCHMIDT Real Estate Agency
Ph. Collect Oshkosh 233-1452

SPACIOUS SPLIT LEVEL
3 bedrooms, den or office. Carpeted living room, and dining L. Fireplace. All built-ins. Beautifully landscaped. Attached 2 car garage $28,900
JAEGER REALTY RE 4-9454

STILL TIME
Yes there is still time for you to chose your inlaid patterns, Cabinet tops, Ceramic tile colors, Wallpapers and carpeting for this deluxe four bedroom & den or five bedroom Colonial with two full baths plus a convient powder room — family room with fireplace, full basement — two car attached garage on a large lot that will be completely sodded with a beautiful green lawn. Drive up to this fine home at N. Union & E. Greenfield Sts and call Milton J. Fischer at 3-6969 for a personal showing
Milton J Fischer Realty

REAL ESTATE—SALE

HOUSES FOR SALE 66

St. Mary or St. Joe's
MLS 799—Very Clean Older home with 3 Large Bedrooms, Large Living Room, Formal Dining and Entrance Hall are Beautifully Carpeted, Extra Large Kitchen, Newer Furnace, Aluminum Storms & Screens, Large Glassed Porch, Garage.
Schwarzbauer Agency,
REALTORS
OFFICE RE 3-7389 Anytime
Gladys PA 2-7294

ST THERESE
$450 Down $86 25 Mo.
6 rooms with 1½ bath! 23' carpeted living room! Enclosed 10x12 patio! Garage! Nice home! Only $13,900! MLS 642c.
Sense Agency
4-5714 4-1250

Tender Loving Care
Has made this 3 bedroom ranch home one to be proud of. Carpeted living room, charming kitchen with custom cabinets and dining area, full basement with bath area. Upper bath with shower, attached 2 car garage. Exceptionally nice landscaped lot 72x190 Convenient to Foster and Sacred Heart School. Only $17,000
ROBINSON
REAL ESTATE
RE—3-6618

This
Is Really the Deal!
Owner will sell her 2 apt. home on land contract to reliable buyer - low down payment - rents will pay off fast. Separate almost new furnaces and hot water heaters - good basement, 2 car garage, good location for tenants, low upkeep siding-864C. $12,900
PETRIE REALTY
619 E. Wis. Office RE 3-3757
Rath 3-3554 Henebry 2-6106

TRANSFERRED FROM TOWN
2 yr. old 3 bedroom ranch. Large Kitchen. Dinette, many built-ins, large carpeted living room. Oil heat, 2 car garage. Cement street and driveway. Many extras.
1½ story 10 yr. old home. Garage, Oil heat. Full basement. Priced under $14,000.
H. STROBL REALTY
RE 4-1927

Van Hoof & Van Hoof
REAL ESTATE
Little Chute
Ph. 8-3543; Eves 8-2149

VAN'S
REALTY & CONST CO.
1406 E. Wisconsin Ave
Phone 4-5712 or 4-8331 anytime
Gordon R. Van Dinter, Broker
Lloyd L. Wolf, Wolf's Real Estate

VICTORIA ST., S. 208—3 bedroom home; finished "Rec" room; garage; patio. Ph. RE 3-4658.

W SPENCER ST
Two bedrooms, and garage; automatic heat. $10,500
TILLMAN REALTY
4-4067 3-4995 3-6743

YOU ARE YOUR OWN LANDLORD
When you buy this 3 bedroom split level home for $1000 down. It has a very efficient kitchen and a lovely recreation room. Call us to see this home.
BUBOLZ HOEPPNER
Realtors
May RO 6-1416 Hoeppner RE 3-0112

2 FAMILY
Older well kept income property. 3 bedrooms, down, 2 up. Across from public school.
MLS No. 856C $15,500

ALMOST NEW
3 bedroom ranch near Huntley S-c-h-o-o-l. 1½ baths. 2 car garage. Aluminum exterior. Price just reduced.
MLS No. 722C .. $17,900

DUPLEX RANCH
Each unit has 2 bedrooms plus private basement and utilities. One unit now rented. 2 car Garage.
MLS No. 744C $24,900

SUBURBAN
Large ranch home just outside the city. On an acre of land. 3 bedrooms plus family room. An abundance of built ins.
MLS No. 840C $29,500
BYTOF
REALTY REALTORS
635 N. Richmond St.
Ph. 9-1252
Evenings Phone
Lucille Heller 4-7802
Herman Rodencal . 3-0004
Norm DeBroux 9-1056
George Rehbein ... 3-7050

REAL ESTATE—SALE

HOUSES FOR SALE 66

WM. J. KONRAD JR
2 bedroom home $6,100
Real Estate, Insurance, Loans
123 S. APPLETON Phone 3-2117

$800 DOWN
No additional money needed to close
That's right if you qualify for the financing and earn $135 per week you can purchase this fine well built, neatly kept 6 yr. old 3 bedroom ranch home with rec room near the Clovis School in MENASHA, Wis. OH Yes the garage and drive are also included. Call Milton J. Fischer Realty at 3-6969 for an appointment.

1321 W. Lindbergh $20,400
ALL COMPLETED
3 year old 3 bedroom ranch plus office; fireplace, 1½ baths, lawn shrubbed, carpeting & drapes, attached 2 car garage, & breezeway.
KEN HOOYMAN REALTY,
RE 3-6789

2215 S TELULAH
New 3 bedroom ranch. All oak trim, custom cabinet work, poured wall. Priced at only $14,900 with lot.
FOUNTAIN REAL ESTATE
Ph. RE 3-0417 or RE 4-9736

$8,000
Walking distance churches, schools and shopping, bus service 1 block, 3 bedrooms, good size kitchen, lots of cupboards, large living room, full basement, gas furnace.

$16,500
7 yr. old ranch, near Xavier, kitchen with built-ins, dishwasher, disposal, fireplace in living room, 3 lovely bedrooms, lot 170' deep, garage, cement drive.
LONG, WIECKERT & KAREL
Eve. Ruth Larson, RE 3-8550
1011 W. College Ave. Ph. RE 4-1447

HOME BLDG. OFFERS 67

A-1 QUALITY Home Construction
LLOYD WORDELL RE 4-3401

DARREL L. HOLCOMB
Designer & Builder
of "FINE" Homes
Phone RE 4-2108

LET US HELP YOU PLAN your new home or Spring remodeling. WEBORG BUILDERS RE 4-3611

JOHN NOFFKE — BUILDER
1001 E. Forest Ave., Neenah
Phone PA 2-5696

QUALITY BUILT HOMES!!
A. C SEIDLER
Phone RE 4-3994

TWIN CITY HOUSES 68

A HOME TO APPRECIATE
In Neenah
This beautiful, like new 3 bedroom ranch has large carpeted living room, kitchen and dining area, full poured basement with rec room. Exterior has aluminum siding. 14' X 22' garage with a 6 ft. patio on one side. About 2 blocks from schools and churches.
Don't miss this buy of a lifetime —
ALL THIS FOR ONLY $17,800
Call
STIEBS — JOHNSON
Real Estate Brokers 9-3015

ALL SUBURBAN
Oakcrest Dr., west of Neenah 3 bedrooms, family room, 2 fireplaces, 2 car. (MLS 550C) $22,500
Meadowlane, Town of Menasha. 3 bedrooms, 1½ baths, family room, 2 car, full basement and sanitary sewer. MLS 646C. $21,900
DI LORETO
FOX CITIES REALTY
2-0989 Realtor 5-2052

ATTRACTIVE
2 bedroom ranch near Neenah schools. Living room with fireplace, garage, nice lot. Only $11,000
HERZFELDT
REALTY NEENAH
PA 2-1383

BUYERS CHOICE!!
Open House—Must Sell
Sunday 1:30 to 4 P.M.
You may own this luxuriously built 3 bedroom Split-rock rancher at 708 Grove St., Menasha for your own price. See this today!
Also a completely carpeted 3 bedroom, 2½ bath, Split-level. Make an offer
WESSENBERG
Realty 2-5443 anytime

BY OWNER
Menasha — 3 bedroom ranch, beautiful location, double garage, carpeting. $17,500. 1394 Dunning. RE 4-7570.

REAL ESTATE—SALE

TWIN CITY HOUSES 68

CITY-COUNTRY LIVING
MENASHA—Nice location. Beautiful lannon stone ranch home; 3 large bedrooms, spacious kitchen, carpeting & drapes, fireplace, 2 car garage, extra large wooded lot. For appointment call Fremont 446-9191

For Your Inspection
Open evenings Mon. thru Wed., 6 to 8:30 p.m.
Town of Neenah—take S. Park to Maple Lane, turn left to our sign. New 4 bedroom Tri-level with family room, 1½ baths, 2 car attached garage. An exceptionally well planned home
SOMMER AGENCY PA 5-4853
REALTORS
Eves: Dave Sommer 5-4478
Loran Hurley 2-7861
Marie Brinkerhoff 2-0234

Gracious Colonial
Beautifully located adjacent to Smith Park at 390 PARK ST. MENASHA 4 bedrooms, 3½ baths, living room, dining room, kitchen, breakfast room, family room, recreation room and 3 car garage.
Shown exclusively by
KELLY REALTY
Ann Kelly, Broker PA 2-3453

IMMEDIATE Occupancy
1030 Sterling — Neenah - 3 bedroom ranch - 7 years old - $400 down, $72 monthly (MLS 246N)
1344 Sunset Ct., Glenview Park Spacious Bi-level with recreation area on ½ acre near Neenah - Low taxes - Immediate occupancy - $800 down, $102 monthly. (MLS 247TM)
E & R
CONSTRUCTION CO.-REALTORS
PA 2-6466

INCOME RANCH DUPLEX
Nice 2 bedroom units, 9 years old; 12 per cent return. 150 Wright Ave., Neenah. $19,900, low down payment. PA 2-0147

Jim Tembelis
Realty PA 2-0039
115 E. Wisconsin Ave., Neenah

LAKE WINNEBAGO
2, possible 3 bedroom, year round home. Recent remodeling, very nice condition. Sand beach. S. of Neenah.
OWNER WILL HELP FINANCE
$13,500
DON HOYMAN
Realty PA 2-0979
Frank Steckling PA 2-8720

"LOOK"
Charming smaller home, attached garage. Nice kitchen, built-in oven, range, disposal. Many extras include drapes. See this newer home now.
VACANT $9,850
R. J. MAYER, Broker
2-0727 5-1187 2-0270 2-7169

MENASHA — Lake front home direct from owner. Attractively priced. Spacious 2 story home in beautiful setting. Includes 3 bedrooms, family room, 2 baths. Many built-in features. Also large boat house and hobby size greenhouse. Must see to appreciate. PA 2-0092

MENASHA — Naymut St. 5 bedroom home 2 full baths, fireplace, sun parlor, large kitchen, carpeting, garage. Can be used as 2 apts, ideal location, reasonable PA 2-5489

NEENAH — near schools, pool and park. 2 bedroom expandable home. Oil heat, electric water heater, low maintenance $12,000. Ph. PA 2-4488 after 6 p.m.

NEENAH, 920 DIANE ST.—Cozy 3 bedroom ranch, garage, 2 yrs. old PA 5-4466

NEENAH — 223 E. Peckham 4 bedroom colonial, 1½ baths, garage Call PA 5-3100

NEW LISTINGS
Fresh air and room to roam are 2 fine characteristics of this 3 bedroom country ranch. There is a dining 'L' and a beautiful fireplace in the living room. Large master bedroom, attached garage and a 250' landscaped lot
3 blocks from Neenah High and on a wooded lot, makes this 3 bedroom, 1½ bath home very attractive. Oak trim and floors constitute good construction. Also carpeted living room, dining room and large tile foyer $17,900
SOMMER AGENCY PA 5 4853
REALTORS
Eves Dave Sommer 5 4478
Loran Hurley 2-7861
Marie Brinkerhoff 2 0234

OPEN HOUSE
Eves. 6 to 9 Sat. Sun 1 to 6 New 3 bedroom ranch, 732 Mellisa St., Menasha PA 2-8007

St. Gabriel Area
3 bedroom ranch, garage with patio 166 Andrew St., Neenah PA 2 6165

IF IT CAN BE SOLD — A Post Crescent Want Ad will sell it

REAL ESTATE—SALE

TWIN CITY HOUSES 68

SAVE HIGH REALTORS FEES!
Buy direct. 1½ story home, 2 bedrooms down. Tiled bath and kitchen 28' bedroom upstairs A real buy at $10 850 Near Hoover School PA 2-8533

TOWN OF MENASHA—New 3 bedroom ranch. Beautiful carpeting, built-ins, basement, 2 car garage, $16,500 ALSO 3 bedroom ranch, 2 car garage, $14,900
TARGET REALTY PA 2-8699

TOWN OF MENASHA—New 3 bedroom ranch, 1½ baths, 2 car garage, $19,500. Call RE 4-8721

TREES AND ½ ACRE
In Southeast Neenah Yes, we have just listed this 3 bedroom 1½ story "Cape Cod" home on this beautiful landscaped lot. 1½ baths 2 car garage. Close to all schools
Shown exclusively by
Louis H.
HAASE AGENCY
"Home of Quality Homes"
Realtors PA 5-2737
211 N Commercial, Neenah
Tony Winters 2 0066
Louis Haase 2-0918
Bob Hanley 2-0437

8 Acres
1503 Cold Spring Road. Town of Menasha westside Choice 8 acres —2 bedroom home (MLS 344TM) $16,000
E & R - Realtors 2-6466

$7900
will buy this 2 bedroom, 1½ story on 509 Caroline St, Neenah Good living area, basement, garage
VERSTEGEN REALTY
2-8185 5-3342 ST 8-2142

LOTS FOR SALE 69

ALICIA PARK
100'x120' Choice Lot $6,800
TED MODER REALTY 4-1130

Apartment Lot
N E Appleton 86x150
CJM REALTY
Ray Monteith Chet Meiers
3-9348 3-8581

Bargain Priced
Build Now on these City & Country Lots. Some within 2 blocks of school sites. $1275 to $3,000. Terms.
H. G. Meiers Realty
3-2602

BARTELL DR.
Improved lot facing Xavier High. RE 3-0286

CITY LOTS MENASHA
70' improved lots for $2300. Also larger ones.
PELTON AGENCY PA 2 2551

FRENCH ROAD—4 mi. N.E. of Appleton ¾ acre landscaped lot. Trees, well RE 4-0391.

HALF ACRE LOTS or more—Between Apple Creek and Freedom Write Box B-58, Post-Crescent

HWY 45—5 acres $2500
S SIDE Improved lots 60'X 190' $3200 ea.
N SIDE—5 lots $950 ea
JARCHOW REAL ESTATE
1339 W Spring St RE 3-8446

IMPROVED City building lots, exclusive residential area $2600 up
MILTON J FISCHER REALTY RE 3-6969

LOT 135x160 on County Trunk "G" near 41 Close to Bergstrom. Menasha Corp $1200
4 LAKE LOTS from $3,750 to $9 910
Choice lot on Stevens near Laudan, Neenah 65.5x110 $6600
½ acre, Town of Menasha, near Springroad 100' well $3200
E & R 2-6466

NEENAH — 90' X 110' beautiful lot on Kaltahs St Call PRESTIGE REALTY PA 5-4564

N. GREENVILLE SUBDIVISION—½ acre lots. $500 to $940. Near Catholic School PL 7-5318

TOWN OF MENASHA — 100'x124' wooded lot Many oak trees E L Gehrt Real Estate, PA 5 5521

WOODED LOTS in Appleton. Two 90' X 130' inside lots Only $4,500 Sewer and water, concrete street and curb 60' wooded lots, only $3,000 Phone anytime. RE 3-3917. R. J Maley, Broker.

WANT ADS ARE WANT AIDS

REAL ESTATE—SALE

LOTS FOR SALE 69

2 family Apt. sites, sewer & water, Town of Menasha.
JOSEPH DOERFLER REALTOR
RE 3-4979

5 Acre plats Near Appleton. $500 per Acre — terms.
H. G. Meiers Realty
RE 3-2602

BUSINESS PROPERTY 71

MODERN BUILDING — About 5600 sq. ft., ample parking. 1350 W. Wisconsin Ave. RE 4-4228.

FARMS 72

FARMS — All Sizes
HAEFS' REAL ESTATE
Phone 165 Seymour, Wis.

FINE SELECTION OF FARMS
R. A. Thiel, Broker
Chilton, Wis. 849-2225

H. J. JENNERJOHN
Auctioneer and Realtor
Hortonville SP 9-4548 Res PL 7-5520

Near Black Creek
2 year new 3 bedroom rancher with new barn and about 40 acres under cultivation. Ready to go today.
Also nearby, a 3 bedroom rancher, 2 years old. Needs finishing. $7300
WESSENBERG
Realty 2-5443 anytime

120 ACRES, Route 2, Seymour all clear, 40x80 ... crete silo, shed ... room house. $200 per ac... sale.
SOLD
A H STORMA
Seymour Realty & Auction Man
Ph 280 Phone Answering Service
744 N Main, Seymour, Wis. 54165

160 ACRE FARM—6 mi north of New London Modern house, 2 barns & other buildings Or will sell house & garage separate Good location just off Hwy 45, turn left on Davis Road cemetery corner Phone 752-3453 for appt.

ACREAGE 72A

5 acre plats near Appleton. $500 per acre — Terms
H. G MEIERS REALTY
RE 3-2602

RESORT PROP.—SALE 73

CENTRAL WIS LAKE & RIVER
Howard H Bestul Realtor
Iola Wis Ph 715-445-3217

CHOICE LAKE POYGAN SITE
5 room cottage furnished, boat house, joint fountain Frontage 159x240 Rear channel Sportsmen's paradise. TERMS.
WHITPAN REALTY PA 2 5356

LAKE WINNEBAGO $10,500
Faro Springs — Modern partly furnished cottage, with fireplace, gas heat, wooded lot.
JARCHOW REAL ESTATE
1339 W Spring St RE 3-8446

LAKE WINNEBAGO - 25 mi SE. of Appleton. — for sale or rent 2 completely furnished cottages with bath. RE 3-9572

LILY RIVER LODGE — on Lily River with access to Lily Lake Resort or hunting & fishing club Tavern, fireplace, with 2 cabins on about 17 acres of land, 7 boats Excellent hunting & fishing Going for $13,500 with just $2000 down, Art Persen Realty, 916 Superior St, Antigo, Wis. 623-2477

PINE RIVER — near Poy Sippi. New 16X20 shell cabin Also cab in sites on lakes, rivers & streams in over 20 Wisconsin counties. Write for free maps, Campfire Land Company, Dept. 36, Appleton, Wisconsin

PINE RIVER — Beautiful exclusive wooded 1½ acre lots with trout stream. $595 and up Small monthly payments Ed Kimball, Pine River

POYGAN — New cottage, paneled interior Many extras Phone ST 8-2817

TOWNSEND, WIS — 2 bedroom cottage on the Flowage, furnished, terms $4,800. Write Box B-25, Post-Crescent.

WINNECONNE
A new 2 bedroom cottage. $6750. RE 4-9413.

5 Acre Building Sites
located at the corner of "G" & "M", 1 mile from public access to Lake Winneconne. Equivalent to 20 city lots. Price $2500. Terms available.
Beautiful wooded lots 100'X200', ¼ mile from public access to Lake Winneconne Price $1,000. Terms available
JAMES COUGHLIN
Real Estate & Insurance
Winneconne Ph JUniper 2-4420

REAL ESTATE WANTED 74

LISTINGS WANTED
WILLIAM D BROWN AGENCY
719 E Cecil PA 5 5164

SELL DIRECT OR LIST!
May I present and explain both methods, then you take your choice Older homes urgently needed
LEHRER REALTY
Phone PA 2 5020

SPOT CASH FOR YOUR HOME!
Our price includes closing costs
A.T., INC.
Write P O Box 628, Neenah

BLDGS. MOVE, RAZE 74A

HOME FOR SALE ... to be moved 3 bedroom bungalow on W Prospect Ave RE 4-3259

FARMERS' MARKET

LIVESTOCK 75

HEIFERS & COWS — Fresh & Closed with production records. Liberal financing. ST 8-3242

HOLSTEINS — complete herd of 27, 20 unshorn sheep with lamb. Call PA 2-7238

SOWS & GILTS
York-Chesterwhite Cross.
RE 3-7270 Evenings.

LIVESTOCK WANTED 75A

COWS WANTED — Springers and Heifers all ages. Gerald Geenen Phone ST 8-3242.

CRIPPLED COWS AND HORSES WANTED—For mink and dog food Highest price paid. Clem Romenesko RE 4-9792

WANTED — Cows and heifers, springers. Also bred heifers and open heifers Any size.
GONNERING BROS. LIVESTOCK
Ph. ST 8-3332 or RE 3-5790

HORSES & ACCESSOR. 76

RIDING HORSE—10 mo old filly. Buck skin color. Part Welsh. 1536 Midway Road, Menasha, RE 4-1359

SHETLAND PONY — 6 years old. Family pet Oshkosh 688-2473 after 5 pm

½-ARABIAN HORSES (2)
Registered Mares
RE 3-6263 after 5 p.m. only.

FARM LOANS 78

MONEY—To loan on improved FARM PROPERTY
WM. J. KONRAD Insurance Agcy.
123 S Appleton

FARM EQUIP.—NEEDS 81

HAY Conditioners
Used 5 to choose from
VAN ZEELAND IMPLEMENT CO.
KAUKAUNA, RO 6-4747

New Idea Lime Spreader
12 ... Like new RE 3-1562

JOHN DEERE TRACTOR — M.T., Mounted 12" plow, ... John Deere quack digger, Eagle silo filler with belt PA 5-5259 after 5 p.m.

MAY SPECIAL
10 per cent off dealer prices on tra... for oil ...
SCHMIDT OIL CO RE 9-6101

PLOW
2 bottom with 3 way hitch.
PA 5 1941

SAW MILL—$100
American No 2 - ST 8 4471

SPREADERS—New 10' and 12 McCormick lime and fertilizer spreaders Big Discounts GRIESBACH EQUIPMENT, 1334 W. Wis Ave RE 3 2149

UNLOADING RACKS — (2) Huebner, Like new $1200. Leonard Tennie, R 2, Shiocton PL 7 5452.

FARM SEED, PLANTS 84

DEKALB SUDAX — $10 per 50 lb. bag Also DeKalb seed corn. Earl Pingle, RE 3-6230

RED CLOVER—Tested pure seed, 99 47, 32 cents lb Levi Deml, Rt. 3, Appleton, 1 mile north of old airport

AUCTION SERVICE 85

FRANK VAN VEGHEL & SON
Auctioneer Realtor
De Pere, Wis. Ph EDison 6-4660

GEORGE NUSKE Real Estate
Shawano LA 6-2816
Clintonville VA 8-2113

JIM NOLAN
REAL ESTATE BROKER
Marion, Wis Ph. 754-3291

LEE SULLIVAN Auctions Realty. Will buy your personal property. Reedsville 5-6201

Coming Auctions

MAY 17, 10 00 a m. — Personal Property on the farm of Edward P Birschbach loc 3 mi W of New Holstein on County Trk H to County Trk G, then N first farm Thiel & Thiel, Auctioneers

MAY 18, 6 30 p m —Auction Sale of Household Goods of Wm Zocholl, loc. at 1617 N Ullman Ave , Appleton. Thiel & Thiel, Auctioneers

MAY 18, 12 30 p m — Farm and Personal Property of Paul Hegar, Jr , loc 1½ mi W of Tigerton, Wis , on County Hwy M Sale Conducted by Nolan Sales

MAY 19, 10 30 a m — Personal Property on the farm of Ernest Lemke, loc 12 mi S of DePere on Hwy 32 to Morrison then 1 mi W across from St John Catholic Church, Town of Morrison Sale Conducted by Van Veghel

MAY 19, 6 00 p m — Furniture Auction to settle Estate of Mrs. Elizabeth Engel, Antiques and household furniture loc 226 S. Morrison St Appleton Sale Conducted by Long Wieckert & Karel

MAY 20, 10 00 a m — Farm and Personal Property on the farm of the late Ben Koss, loc 3 mi. N of the Village of Luxemburg to Frog Station on County Trk. A then 1 mi E on County Trk K in the Town of Luxemburg Sale Conducted by Van Veghel

MAY 21 & 22, 10 30 a m — 254 Acre Farm and Personal Property of John Schmitt (Schmittdale Farms), loc 2½ mi E of De Pere on County Trk G to County Trk GV then ½ mi N Sale Conducted by Long, Wieckert & Karel

WHY HANG on to unused articles when a Post-Crescent Want Ad reader is waiting to pay you CASH? Call 3-4411

ANALYZERS
STANDARD KOLLSMAN INDUSTRIES
has immediate openings for Analyzers.
Background and experience in armed forces Radio and Radar, or T.V. repairs is necessary.
Excellent starting salary, plus complete paid benefit program are among the many advantages of working for:
STANDARD KOLLSMAN
Apply in Person at
Wisconsin State Employment Service Office,
Appleton or Neenah

$16,700 (Includes City Lot)
MODEL SHOWN BY APPOINTMENT ONLY
a marvelous 4 bedroom, 2 story Colonial on a city lot for
$500 DOWN PAYMENT
& $89 PER MONTH PLUS TAXES
That's right—4 bedrooms with a full bath upstairs. A large living room, lovely kitchen with loads of cabinets. A powder room on the 1st floor. A private den or family room. A full basement. A bright red-brick front with white aluminum siding, accented by black shutters and a black roof presents a truly custom appearance. Not a pre-fab or pre-cut. Conventionally built.
WE TAKE TRADES!
COLONIAL HOMES
A Division of Prestige Builders, Inc.
NEENAH PA 5-4564 OSHKOSH 233-1341

OPEN HOUSE
SUNDAY MAY 16, 1965
2 to 4:30 P.M.

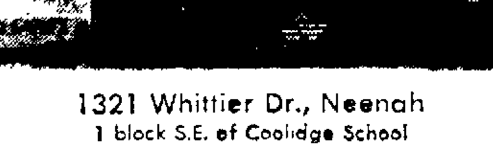

1321 Whittier Dr., Neenah
1 block S.E. of Coolidge School
* Front to rear Split
* 3 Bedrooms
* 2 Baths
* 13'9 x 24'8 Family Room
* Fireplace
* 80' x 135' Lot
* 4 years old
Shown Exclusively By
LOUIS H.
HAASE AGENCY
"Home of Quality Homes"
REALTORS PA 5-2737
211 N. Commercial, Neenah
Tony Winters 2-0066
Louis Haase 2-0918
Bob Hanley 2-0437

NEENAH-MENASHA
MULTIPLE LISTING SERVICE

Low Down Payments
224 Jane Ct.—Neenah 3 bedroom ranch. (MLS 24?N) $4..
1030 Sterling St.—Neenah 3 bedroom ranch (MLS 246N) $400
1350 Glenview Dr., Neenah, 3 bedroom ranch (MLS 284TM) $600
712 10th St., Menasha 3 bedroom, 2 bath Split Rec... room (MLS 3..M) $1...
716 Carver Lane, Menasha De Luxe 3 bedroom ranch L-shape (MLS 248M) ... $1,..
E & R
CONSTRUCTION CO. — REALTORS
PA 2-6466

COLONIAL
... 4 bedroom ... 1½ baths, 2 ... features ... den or ... extra large ... (MLS ...)
FREDRICK-TANGUAY
REALTORS, INC.
316 Main, Neenah PA 5-4513
Carl Arsala 2-8901
B... .... 5 2058
... Fredrick, Broker 2-5132
... Tanguay, Broker .. 2-6756

4 bedroom under $12,000 Garage, full basement, Menasha MLS 333M)
2 family, 2 ... Menasha (MLS 286M)
3 be... (MLS ...)
CHARRON REALTY
REALTOR — PA 2 ... or
Bob Ruth .... RE 4 ...
Bill Rankin .... PA 2 ...
Jack St... .... PA 2 ...
Ed Larson .... PA 2 ...

NEED ROOM?
Ideally located, reasonably priced home for large family who is cramped for space. Used as 5 or 6 bedroom single family or rent 2nd floor apartment and get $65 a month toward the payment Across from St. John's church and school at 619 5th St., Menasha.
JESSUP REALTY
Multiple Listing
Service Member
REALTORS
840 S. Commercial, Neenah
Office Ph. 722-2825
Bob Kranz .... PA 5-3510
Betty Brockman .. PA 5-4705
"Jake" Weiland .. PA 2-4020
Kathleen Karlstad .. PA 5 5134
Gene Jessup .... PA 2-5825

JEEPERS!
... 4 ... 3 bedroom ... with a double garage in a low tax area but there's not room enough for the growing family living with me. If you're real nice people it won't take too much money to buy me. Call soon. (MLS 297TM)

REDUCED $2,000
2 apartment dwelling in Menasha with 2 car garage. Good income. Must be seen to be appreciated. Could be converted to single family. (MLS 35.M)
Town & Country
REALTORS PA 2-2821, 5 4545

$550 DOWN
3 bedroom ... garage Neenah. Aluminum ... Price Reduced (MLS 3 ..N)
PRESTIGE
REALTY REALTOR
104 N. Commercial, Neenah
PA 5 4564
Oshkosh 233 1341

$14,900
3 bedroom ranch only 4 yrs old. Close to Hoover School Carpeted living room, ... basement, hot water heat, garage MLS 335N
L. LOEHNING
REALTY — REALTOR
PA 5-4806

NewspaperARCHIVE®

Publication Raps Idea of 'World Church'

Methodist Mission Magazine Refers to Plan as Regressive

A leading Methodist publication in its current issue criticizes the idea of a "world Methodist Church" and suggests that Methodists' involvement in trying to build up a world denomination may have hindered their participation in church union negotiations.

World Outlook, international Methodist magazine of missions, asserts in an editorial in its May issue that there is no longer any realistic choice between world confessionalism (worldwide demoninational groupings) and united churches within a country. "Any world confessionalism which tries to go beyond a loose, traditional arrangement is to our minds a regressive move," the editorial says.

The editorial by Arthur J. Moore, editor, places the discussion of world confessionalism and regional church union within a context of changing times and general ferment in the mission of the church. The editorial, titled "A Time of Transition," says that it is universally agreed that there must be a change in relationships between American Methodism and those churches overseas which were founded by Methodist missionaries and still receive mission funds from America. It then has this to say.

Internal Debate

"Methodism is having an internal debate as to whether it should move in the direction of world confessionalism (that is a world Methodist Church) or in the direction of Methodists entering united churches in various countries. Quite frankly, we do not consider this a realistic choice in the light of history. We consider any attempt to set up a 'super' World Methodist Council or even the slightly more sophisticated alternative of a 'world' General Conference as one that ultimately will not work and can only serve to distract Methodists from other, more needed tasks.

"We think that this is particularly true here in the United States. Methodists in this country are involved in the Consultation on Church Union along with five other demoninations. Following the meeting of the Consultation in 1964 at Princeton, N. J., the Methodist delegation was accused in many news reports of 'bad faith.' Without going into the complexities of the situation, it can be argued that Methodist nostalgia for world confessionalism blinded its delegation to the realities of union negotiations."

The editorial points out, however, that "church union at any price" is not the answer, saying. "All of this (world confessionalism vs regional union) is debatable, of course, and a rejection of world confessionalism does not mean church union at any price or that Methodism has no heritage worth preserving. It does mean that we can lose our Wesleyan heritage if we insist on confusing form with content."

CORRECTION:
Our Hours as Carried in Thursday Night's Ad Should Have Read.
OPEN — From 1-8 P.M. Daily & Sundays
(Closed Mondays)
EVERGREEN ACRES
3 Mi. N. of Appleton on Co. Trunk A

ALC Holds Fifth Annual Convention

The American Lutheran Church, Southern Wisconsin District, held its fifth annual convention at the American Baptist Assembly at Green Lake, Wis. The three-day convention began on Sunday, May 9.

The convention was held for the purpose of adopting the district budget for 1966, electing officers, and receiving reports on the various committees.

Dr. Ernest B. Steen, of Trinity Lutheran Church, Madison, opened the meeting with a sermon.

Messages were given by the President of The American Lutheran Church, Dr. Fredrik A. Schiotz, of Minneapolis, and District President, Dr. Myron C. Austinson, of Janesville.

Among the items discussed at the convention were problems of communication with ALC members due to increased size and membership; salaries for pastors; work with welfare agencies and homes for the aged, and the three new churches which have been built in the district during 1964.

Dr. Morris Wee, of Central Lutheran, Minneapolis also addressed the convention and a special report of the work of Lutheran Welfare Services of Wisconsin and Upper Michigan, under the direction of Charities Committee chairman, the Rev. Lawrence Price, of Faith Lutheran Church, Cedarburg, was presented.

Teen Safety Council Award for Outagamie Goes to Shiocton High

SHIOCTON — The Teen-age Safety Council traveling trophy has been won by the Shiocton High School chapter in Outagamie County.

The chapter received the most points for the year in competition with other county high schools. Shiocton will keep the trophy until next May.

Members of the Safety Council are Richard Suprise, Janice Johnson, Barbara Lohrenz, Mary Braatz, Doug Van Patten, Mike Ratsch, Jerry Pluger and Jennie Johnson. Romaine Enderson is the chapter adviser.

Good Shepherd Church To Hold Confirmation

The rite of confirmation will be conducted for a class of 14 young men and women during the 10:30 a.m. Sunday worship service at Good Shepherd Lutheran Church. Rev. H. P. Hilgendorf will speak on "The Race of Life." The service will include renewal of baptismal vows and reception of the Lord's Supper.

Residents Favor Starting Darboy Utility District

Wells Contaminated; Move May Delay KK Improvement Project

DARBOY—Property owners from the Darboy area indicated they favored forming a utility or sanitary district during informal discussion at a public meeting Thursday night at the Town of Buchanan firehouse.

The consensus has no official weight since it was not conducted by any of the town boards, Harrison or Buchanan, but will serve in an advisory capacity.

Pollution of some private wells in the Darboy area gave rise to the move. It has been discussed for several months, but not officially. Water samples taken from some wells in the area proved to be contaminated in tests conducted by the Appleton Water Department.

Representatives of the McMahon Engineering Co., Menasha, were present at the meeting and outlined the legal procedure which must be followed to create a sanitary or utility district. They also cited estimated costs of the project.

Legal Procedure

Also attending as advisors were representatives of other nearby communities which have, in recent years, formed sanitary districts.

Involved legal procedure could result because the area involved is situated in two counties—Outagamie and Calumet—and in two townships—Buchanan and Harrison.

Approximately one square mile would be involved. Proposed southern boundary would be a quarter mile south of Calumet County Trunk KK and the north boundary is three-fourths of a mile north of the trunk highway. It extends a half mile east and west of Holy Angels Church.

A proposed improvement project on K may be delayed if a sanitary district is created. Calumet County had planned to widen and repave a stretch of the highway and install curb and gutter in the populous area. However, the new road probably will not be built until the underground work on a sewer main is completed so that the new paving would not be torn up.

Another meeting will be called in about two weeks.

Set Hearing Phone Service

Stockbridge Users Want Toll-Free Link to Appleton

STOCKBRIDGE—A public hearing on a petition requesting extended area (toll free) telephone service between Stockbridge and Appleton has been scheduled at 1:30 p.m. May 25 at the Calumet County Courthouse, Chilton, by the Public Service Commission.

The petition signed by 86 Stockbridge residents, was submitted by Mrs. J. L. Fischer. Involved are the Stockbridge exchange of the Stockbridge-Sherwood Telephone Co., Inc., which has its main office at Sherwood, and the Appleton exchange of the Wisconsin Telephone Co., Milwaukee.

Sherwood exchange subscribers have toll free service to Stockbridge and Appleton and Stockbridge subscribers have toll free service to Sherwood.

Todays Deaths

Albert Elmer, 72, 807 Nicolet Blvd., Neenah.

George P. Hoelzel, 68, 610 W. Lawrence St., Appleton.

Mrs. Louise Bentle, 90, 1723 W. Commercial St., Appleton.

Mrs. Edward Pleier, 76, 1031 W. Lawrence St., Appleton.

John H. Heinz, 75, 3300 W. Wisconsin Ave., Appleton.

Mrs. Ernest Landreman, 83, 323 W. Sixth St., Kaukauna.

Emil Will, 75, 1534 E. Wisconsin Ave., Appleton.

Deaths Elsewhere

Fred Rasmussen, 84, Wolf Point, Mont., formerly of Hortonville.

Highway Auto Fire

LITTLE CHUTE—Fire of undetermined origin severly damaged a 1958 model car owned by Wesley Jiriowic, 727 Denoir St., Kaukauna, at State 55 and U. S. 41 about 4:30 a.m. today. Fire Chief Lester Sanders and Thomas Lamers, assistant chief, answered the call.

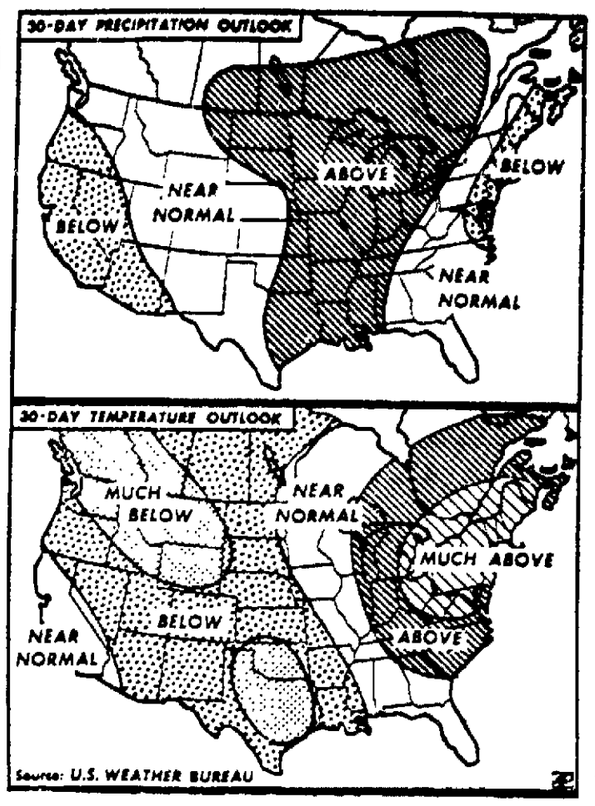

These Maps, Based on those supplied today by the U. S. Weather Bureau, indicate the probable precipitation and temperatures for the next 30 days. (AP Wirephoto Map)

Wisconsin Hiking Trail Urged by Sen. Nelson

Governor's Conference Hears Plan For 3,000-Mile Recreation Project

BY DAVE OTTO
Post-Crescent News Service

MADISON—A proposal to develop a 3,000-mile hiking and camping trail throughout Wisconsin to meet future recreation demands was made here Friday by Sen. Gaylord Nelson in an address to the closing session of the Governor's Conference on forests and forest recreation land use.

Nelson told delegates from government agencies, civic groups and private industry that the trail plan, which would utilize the state's "quality corridors" of natural beauty, would be an ideal method to provide more recreation for more people at less cost.

The closing session also approved a motion by Ernest Swift, Rice Lake, a former Conservation Department director and member of the Wildlife Federation, to continue the conference's recommendations committee as a permanent committee to study the forest tax base problem, which, Swift warned, could lead to the destruction of the state's wooded areas for both industrial and recreational use.

Appalachian Trail

Nelson told the delegates that the development of a quality trail system would give the state a recreation facility matching the famous Appalachian Trail which stretches from Maine to Georgia.

The senator estimated that a good portion of such a trail could be started almost immediately, utilizing county, state and federally-owned lands with no money needed for further public acquisition and only a few easements required.

He cited the Brule-Nameka-gon-St. Croix Rivers area as one possible trail location, and also noted that many facilities could be provided in the Nicolet and Chequamegon National Forests. He said he has already obtained the assurances of Secretary of Agriculture Orville Freeman that the U.S. Forest Service will offer its complete cooperation in a trail development plan.

As to cost of development, Nelson said much labor could be provided through the Job Corp Camps and the State Youth Conservation Camp Program. He also noted that 40-years of use on the Appalachian Trail has proved that local civic and conservation groups are eager to donate their time to help construct and maintain wilderness trails.

Swift, who was saluted by Nelson as one of the top philosophical conservationists in the nation, reviewed the ideas brought forth during the two-day conference and saw considerable conflict between industry and recreation aims for existing forest lands in the future.

The former director noted that conservationists and the timber industry joined hands during the critical 1920's when tax delinquency and tragic forest fires left much of Northern Wisconsin a blackened, stump-studded wasteland. Through combined efforts, this area is again green and producing raw material for the wood-based industries.

Swift noted that it was an inequitable tax structure that led many timber firms to the "cut and get out" practices of the early 1900's. Today, he warned, overly-high prices being paid by government agencies for recreation land tempts local tax officials to place an equally high values on neighboring forest land.

He pointed out that at present, the state pays 30 cents an acre in lieu of taxes on public lands, and a measure is being considered to raise this to 50 cents.

"This would only complicate the situation," Swift stated. "In some areas the payment is too little, and in other areas too much." In recommending the establishment of a permanent study committee to work out a favorable forest tax plan, Swift pointed out that neither the forest products industry not the multiple-use concept of recreation can flourish on state forestlands without the proper tax structure.

In addition to establishing a permanent committee, the conference also approved recommendations by Swift to call future natural resource conferences at five-year intervals, to request the University of Wisconsin to make public a report on the possible establishment of a graduate school of forestry, and to endorse as strongly as possible a constitutional amendment to raise the present .2 mill forest tax to provide adequate funds for the protection and development of state forests.

HOTEL MENASHA
Choice Two Hours from Which You and Your Guests Can Select A Wonderful Sunday Meal
DINE IN AIR CONDITIONED COMFORT
Menu for Sunday
May 16 — Serving from 11:30 a.m. to 8:30 p.m.
The increasingly popular BUDGET MENU features.
Roast Young Tom Turkey with dressing
Roast Sirloin of Beef with brown sauce
Roast Loin of Pork
with dressing and applesauce
Seafood Thermidore with lobster in casserole ....
$1.75
Children's portions on the above $1.35
Ladies Special Plate. Hamburger with French Fries, Cold Slaw, Beverage $1.00
Charles Special Steak. New York Strip Sirloin Steak, with choice of potato, salad, vegetable, roll and beverage $2.75
Gourmet Select Menu
• Broiled South African Lobster Tail with drawn butter
• Roast Prime Ribs of Beef Au-Jus
• Barbecued, Pork Loin Back Ribs
• Charles Special Steak
• Menasha Hotel Tenderlo'n Steak
• Boxed Virginia Ham with Champagne Sauce
• Roast Young Chickens and Duckling with Orange Glace'
Notice to Boating Fans. Why not use the convenient boat dock at the rear of the hotel? Only a few steps from superb cocktails and an excellent meal!

Improved Hearing
For those who demand the finest MAICO
Demonstrations of the latest instruments featured by Mr. Jerry will be at Clintonville — Associated Hearing Service Center Monday, May 17, 1:2 P.M. Keller's Appliances, 143 S. Main St., Phone Valley 3-3660.
Waupaca — Associated Hearing Service Center, Tues., May 18, 2-4 P.M., 199 S. Division St. Phone 861-W for Home Appointments.
CLARENCE JERRY
CERTIFIED HEARING AID AUDIOLOGIST
Associated Hearing Service, Main Office
407 Bellin Bldg.
Green Bay, Wis.
For Information, Service or Appointments at Any Time
Call Appleton REgent 4-6461

things are buzzin' at 1320 west wisconsin avenue

When You Rent a Piano at
HEID'S
of Appleton or Oshkosh
It Costs Little
$6.75 Per Mo.

Sheinwold

Play Trump Right to Limit Loss

If I told you that today's hand was played in a bridge club around the corner you might walk around the corner and check up. No indeed; it was played last year in a tournament in a small town in France. Do something about that!

South wins the first trick with the king of clubs and tries to reach dummy with a spade to the king. East wins and returns a club, forcing South to play the trumps from his own hand. His problem is to limit the loss in trumps to just two tricks.

South dealer
North-South vulnerable

NORTH
♠ K 4
♡ 3
◇ Q J 10 7 6 2
♣ Q 6 5 4

WEST
♠ 10 9 6 3
♡ J 10 9 2
◇ 9 5
♣ J 10 8

EAST
♠ A J 9 5 2
♡ A
◇ 8 4 3
♣ 9 7 3 2

SOUTH
♠ Q 7
♡ K Q 8 7 6 5 4
◇ A K
♣ A K

South	West	North	East
2 ♡	Pass	2 NT	Pass
4 ♡	All Pass		

Opening lead — ♣ J

If you have a suspicious nature you'll think I invented this hand, but it's reported by Jose Le Dentu in his new book "Bridge a la Une." (Le Dentu is France's best bridge writer, and the book will delight you if you can remember enough of your high-school French.)

Nine players out of ten would start the trumps by leading the king. They'd go to the bottom of the class in France or anywhere else. After East takes the ace of hearts, South must lead the queen of hearts and then a low heart. West still has the ten and jack, and wins tricks with both of them.

Different Order

It's correct to play the trumps in a different order. Instead of leading a low trump at the third round of trumps, lead a low trump to start with. The result is exactly the same if the five missing trumps are divided 3-2. Somebody will win the first trump with the nine or ten. The next time your king will drive out the ace. The third round, your queen will draw the last trump.

The advantage of leading the low trump first is that one opponent may have the singleton ace. In that case you drive out the ace without wasting one of your high trumps. You continue with the king and queen, and finaly give up a trump to the jack. Despite the bad trump break you still limit the loss to two tricks.

Daily Question

Partner opens with 1 NT (16 to 18 points), and the next player passes. You hold: S A J 9 5 2, H A, D 8 4 3, C 9 7 3 2. What do you say?

Answer: Bid three spades. Since you have 9 points in high cards you know that the combined strength is 25 to 27 points, which should be enough for game. Your jump asks partner to choose game at spades or notrump.

(Copyright, 1965)

To Your Good Health

Diabetics Should Take Good Care of Teeth

BY JOSEPH G. MOLNER, M.D.

Some questions that have been asked convince me that a few words about diabetes and teeth are in order. The subject isn't mentioned much, but perhaps it should be.

First of all, any focus of infection in the body is harmful for diabetics. (It's harmful for anyone, but more so for diabetics.)

Molner

There was a time when some diagnosticians refused even to examine a patient until he first had his teeth checked. In those days focal infection was of prominent concern. Well, focal infection still exists, and still does its dirty work, often subtly.

In earlier years, diabetics had notoriously bad teeth. Today, with the widespread use of insulin as well as the sugar-lowering drugs, it is possible for a diabetic to eat a well-balanced diet. Their teeth are much better. In fact, in many instances their teeth are better than average because they don't encounter the dental problems that come from eating sweets and candy.

Can Develop Infection

Still a person with diabetes, like anyone else, can develop deep root abcesses or pyorrhea, both of which are infections. Either can creep up without being suspected at first by the patient. You don't have to have a roaring toothache to have a root infection, and you don't have to wait for a tooth to get loose before your dentist can detect gum infections.

So have dental checkups at regular intervals. This has been said so often that we (physicians I mean) take it for granted that everybody will do so. But the fact is that some don't.

Finally, tooth extraction may at times be necessary for any number of reasons having nothing to do directly with diabetes. In such cases, dentists take precautions against infection. But when the patient has diabetes, some added caution is wise, simply because infection getting into the system is doubly hazardous for a diabetic. I know of fine dentists who, when the patient has diabetes, double check in advance with the patient's medical doctor concerning the amount, type and timing of protective drugs (sulfa or antibiotics).

For the patient himself, if you are going to have an extraction, be sure your dentist knows about it. He can't know by looking at you that you have diabetes — so tell him!

* * *

Dear Dr. Molner: I have taken quite a bit of cortisone which has helped my arthritis, but I don't understand what some people mean by bad side effects such as "moon face," etc. Can you explain? — E.B.

"Moon face" means that the face takes on a rounder look from fluid accumulating in the tissues. Swelling can occur elsewhere in the body, too. Brittleness of bones sometimes results. And some more subtle unwanted effect. Trust your doctor to recognize when or if any such effects start to develop. Cortisone, when used too much, can cause trouble and then must be halted, but it can be an extremely useful medication. Don't fret about this; just take it for granted that your doctor is watching out for you.

* * *

Dear Dr. Molner: My doctor is giving me probenecid for gout but hasn't said anything about diet except to refrain from fatty food. What did your article mean by "red meats"? — R.M.F.

Red meats are beef, sweetbreads, liver, heart and other such organ meats. There used to be a great deal of emphasis on diet (avoiding foods high in purines) but that was when we did not have our modern medications. We tried to do the best we could, but unless one is a heavy eater, I don't think diet can be proved to have any very great effect. Follow your doctor's advice. It makes sense to me.

(Copyright, 1965)

Special
Reg. $15.00
Breck Cold Wave $8.50
Cold Waves .. from $4.95
CELE JANDOUREK, MGR.
Open Tues. and Thurs. Eves.
113½ E. College Ave.
Phone 3-8328
Deluxe Beauty Salon

E & R CONSTRUCTION CO
Hiway 41
Neenah, Wis.
Please send me the new Crestwood 3 bedroom ranch brochure and information about buying a home with less than $100 cash.
NAME
ADDRESS
CITY

How to Buy a Crestwood Home With Less Than $100 Cash

YEARS AGO you needed the funds of banks to buy a home. Not so today. E&R can build you a new Crestwood home with as little as $79.00 cash, $79.00 month principal and interest if your willing to do a little painting and floor tiling. $450.00 cash if you want us to do it. And there's no closing costs! Why keep paying rent?

1. USE THE COUPON ABOVE TO SEND FOR A FREE BROCHURE. There's nothing like being forearmed with a little basic information about the Crestwood — floor plan, room sizes, designs available, things like that. It can help you out of the puzzled stage and give you a solid starting point from which to get into your own home.

2. CALL YOUR E&R REPRESENTATIVE REALTOR for any information you don't clearly understand. He'll be happy to answer any questions you may have with no obligation on your part, of course.

3. VISIT THE MODEL HOMES. Three Crestwood models are now open for your inspection. One at 1477 Gerlach Drive, Grandview Park, just west of Hiway 41 and the Stringtown School. Another at 1629 W. North Avenue, Oshkosh and still another in Arcade Acres, Ripon. See for yourself how much home for the money E&R gives you.

4. HAVE YOUR WIFE CAREFULLY INSPECT THE KITCHEN AND BATH. Small especially like the working arrangement in the kitchen with corner sink and new Cherrydale cabinets, room for festive dining and extra convenience. You'll both appreciate the advantages of the double entry bath with direct access from both the back door and hall.

5. ASK THE MAN FROM E&R FOR NAMES OF HOMEOWNERS. Over 600 families in this area have built E&R homes. You'll probably recognize a neighbor or fellow worker who owns an E&R home.

6. THOROUGHLY INVESTIGATE THE DETAILS of owning a new Crestwood home. Basic price of $11,600 plus lot includes complete 3 bedroom Crestwood ranch plan, full poured concrete basement, aluminum siding, custom construction, kiln dried lumber, insulation, Bramminer furnace, finish carpets, natural gas heating and hot water, texture finish walls and ceiling with 2 year warranty, full one year service policy, service walks and driveway, fine grade entire lot, 100 Amp. service with 240 range outlet, and no closing costs.

With a choice of a lot priced at $3,000, buyers may take painting and floor tile work credits totaling $479. Cash required would then be less than $100, monthly principal and interest $79. So why are you paying rent when you can so easily realize the advantages of home ownership?

Oshkosh Phone 236-6263
NEENAH, PA 2-6466

"Your Proven Guarantee for Better Living"
E&R CONSTRUCTION CO. — REALTORS

NewspaperARCHIVE®

Waupaca Nips Marion to Tie for Lead in Conference

Weyauwega, Wittenberg '9s' Remain in Title Contention

CENTRAL WIS. CONFERENCE

	W	L		W	L
Marion	5	1	Wautoma	3	3
Waupaca	5	1	Manawa	2	4
Weyauwega	5	2	Amherst	0	6
Wittenberg	5	2	Iola-Scand.	0	6

A last inning strikeout with bases loaded allowed the Waupaca Comets to take a 4-3 win from previously undefeated Marion Friday and move into a first place tie in the Central Wisconsin Conference.

In other action Weyauwega and Wittenberg remained tied for third place. Weyauwega swamped Wautoma, 11 - 3, and Wittenberg breezed past Amherst, 10-3. Manawa defeated Iola-Scandinavia to complete the day's schedule.

Three hit pitching by Ken Frailing and a 3-run homer by Tom Brandenburg were not enough for Marion to overcome a 4-run deficit against Waupaca. Waupaca squeezed its four runs across in the third, fourth and fifth innings with a few well placed singles, sacrifices and two costly errors by Marion. Frailing struck out 7, walked three and gave up 3 hits. Waupaca's Kolb had six strikeouts, four walks, and 5 hits.

2-Run Homer

Guy Lankford unleashed a 2-run homer in the first inning and Kapitzke turned in a steady, 6-hit pitching performance in Weyauwega's 11-3 win over Wautoma. Kapitzke walked three and fanned nine, while Wautoma's Matricola had control trouble, walking nine and allowing nine hits. Matricola registered four strikeouts. The only other extra base hit in the game was a double by Weyauwega's Gaylon Barz.

Wittenberg's 10-3 victory over winless Amherst was highlighted by two 2-run homers, one in the first by Bradley Wolff and the other in the sixth by Dave Boda, both of Wittenberg. Dave Boda took the win, striking out five and allowing seven hits and four walks before being replaced in the seventh by Stanke. Other big bats for Wittenberg were Tom Dubey with a double and single in four times at bat and Ted Derrow with two for four.

A homer also made the difference in the Iola-Manawa contest with Bill Carew taking the round trip with one on in the second inning to put Manawa ahead for good. Bill Testin was the winning moundsman, striking out one, walking one, and allowing six hits. He was replaced by Steinbach in the fifth who proceeded to fan five and give up one walk and three hits. Manawa's Dick Burgarske was two for two at the plate and Dennis Nelson two for three.

* * *

Marion 000 003 0—3 5 2
Waupaca 001 120 x—4 3 0
Frailing and J. Brandenburg. Kolb and Henrickson. HR: T. Brandenburg. WP: Kolb. LP: Frailing.

* * *

Wautoma 030 000 0— 3 6
Weyauwega 510 023 x—11 9
Mastricola and Eagan. Kapitzke and Wangelin, Balcon (7). HR: Guy Lankford. WP: Kapitzke. LP. Mastricola.

* * *

Amherst 000 010 2— 3 8 5
Wittenberg 401 004 x—10 11 3
Bicknasel and Bleskey. Boda, Stanke (7) and Swatella. HR: Wolff (W) and Boda (W). WP : Boda. LP: Bicknasel.

* * *

Iola-Scand 020 010 1—4 9 2
Manawa 121 020 x—6 7 0
Olston and Opperman. Testin and Hass, Nelson (5). HR: Carew (M). WP: Testin. LP: Olson.

Mission Speakers To Preach Sunday In Chilton Church

CHILTON—In the absence of Rev. James Bulkley, who is attending the National Council meeting of Christian and Missionary Alliance Churches in Minneapolis, the 10:35 a.m. and 7:30 p.m. services at Grand St. Alliance Church will be conducted by representatives of the New Tribes Mission, Waukesha.

"The Gospel in Seven Words" is the text of the sermon to be presented at the 8 and 10:30 a.m. services of St. Martin Lutheran Church.

Worshippers at Ebenezer United Church of Christ will hear the sermon "Missionaries to the Pagans in Our Midst" at 8 and 10:15 a.m. services

At the Trinity Presbyterian Church's 11 a.m. service the sermon will be "The Bond of Love."

Confirmands also will be received into the church.

Clintonville Post Picks Officers

CLINTONVILLE — Officers were elected Thursday by the Tilleson-Strehlow-Klitz American Legion Post.

Ed Nelson was elected commander to succeed Les Osterloth. Other officers are Earl Genskow, Warren Mitchell, Charles Schley and Charles —irschele, first through fourth vice commanders, respectively, Don Christensen, finance officer, and Otto Falk, adjutant.

Officers will be installed June 10 A steak fry is planned for June 23.

Car Lands on Waupaca Lawn; $100 Damage

WAUPACA — Damages of over $100 resulted at 4:20 a.m. Thursday when a car driven by Orville F Damrau, 31, route 1, Amherst, ran off the road near the intersection of W. Fulton Street and Hillcrest Drive and wound up on a lawn.

Damrau, who was traveling east on Fulton Street, told police he intended to turn onto Hillcrest Drive, but turned too soon. Besides damaging the car he ran over a flower bed, broke down a light post and struck a stone retaining wall in front of the Frank Betry home.

Southern, Central BABA Starts Sunday

MARION—Southern and Central divisions of the Badger Amateur Baseball Association swing into action this weekend.

In the southern circuit, Greenville will be at Waupaca and New London at Weyauwega. Manawa has the bye.

Central division pairings have Scandinavia at Big Falls and Symco at Iola.

With Chilton City Clerk Arthur Pohland looking on, United Appraisal Co. fieldman, John Fennessy, pauses after measuring a Chilton property to draw the scaled sketch which will accompany the record card of each city property. This will aid the company in evaluating the property in the first step of city reassessment. Fennesy will start work on Monday. (Youngstead Photo)

7 Records Fall As Juniors Win At Waupaca

Roll Up 17-Point Edge Over Seniors; Frosh Fail to Score

WAUPACA — Seven records were toppled as the Juniors swept the interclass track meet at Waupaca High School. Jeff Looker ran the 440 in 57.8 seconds to wipe out Rodney Pecore's 59.5 mark set in 1963.

The junior mile relay team established a new record of 3:58.8. The team was made up of Wayne Colden, Joe Holman, Alex Saunders and Jeff Looker. Dennis Edwards ran the 220 in 24.5 seconds to beat Gene Edwards' mark of 25.5 set in 1955. The junior 880 relay team, comprised of Wayne Colden, Saunders, Looker and Edwards, ran in the time of 1:46.4 to beat a mark of 1:47 set in 1962. Brian Erickson went 11 feet, 6 inches in the pole vault, beating Sidney Davidson's 10-7 mark and Jay Diley threw the discus 135 feet, 6½ inches to erase Gary Davis' mark of 133 feet. Errol Sorensen beat John Woody's mark of 2:20.8 set in the half mile in 1963 with a time of 2:15.

The juniors compiled 94½ points to the seniors 77½. The sophomores had 20 points and the frosh failed to score.

The results:

High Hurdles—1. Brian Erickson Sr. 2. Bob Erickson Jr. 3. Martin, Sr. 4. Peterson, So. T—:19.0.

100 Yards—1. Edwards, Jr. 2. Hardy, Sr. 3. Petersen, Sr. 4. Jensen, So. 5. Sill, So. T—10.8.

Shot put — 1. Diley, Jr. 2. Sorensen, Sr. 3. Saunders, Jr. 4. Hardy, Sr. 5. Bob Erickson, Jr. D—40-10.

Mile Relay—1. Juniors 2. Seniors 3. Sophomores. T—3:58.8.

440 Yards—1. Looker, Jr. 2. Colden, Jr. 3. Petersen, Sr. 4. Dushek, So. 5. Martin, Sr. T—57.8.

Low Hurdles—1. Brian Erickson, Sr. 2. Martin, Sr. 3. Saunders, Jr. 4. Bob Erickson, Jr. 5. Peterson, So. T—23.6.

Mile—1. Mules, Jr. 2. Hanson, So. 3. Sorensen, Sr. 4. Colden, Jr. 5. Saunders, Jr. T—5:12.2.

220 Yards—1. Edwards, Jr. 2. Looker, Jr. 3. Hardy, Sr. 4. Sill, So. 5. Taylor, Sr. T—24.5.

880 Yards—1. Sorensen, Sr. 2. Colden, Jr. 3. Holman, Jr. 4. Mules, Jr. 5. Hanson, So. T—2:15.0.

Broad Jump—1. Looker, Jr. 2. Taylor, Sr. 3. Saunders, Jr. 4. Martin, Sr. 5. Hardy, Sr. D—18-4.

880 Relay—1. Juniors 2. Seniors 3. Sophomores T—1:46.4.

High Jump—1. Brian Erickson, Sr. 2. Bob Erickson, Jr. 3. Saunders, Jr., and Martin Sr , tied 5. Peterson, So. H—5-3.

Pole Vault—1. Brian Erickson, Sr. 2. Bob Erickson, So. 3. Martin, Sr H—11-6.

Discus—1. Diley, Jr 2 Taylor, Sr. 3. Saunders, Jr. D—135-6.

Walter Niklaus Heads Scouts At Weyauwega

WEYAUWEGA — Walter Niklaus has been re-elected president of Scouting Incorp.

Other officers re-elected were Ralph Gehrke, vice president; Mrs K P Van Epps, secretary; H P Hutchinson, treasurer; and Mrs. Richard Zehfus, member of the board of directors. Leo Richter was named to the board to replace Phil Hering

Plans were made to landscape the grounds around the scout house.

Mary Shreve, a member of the cadet group, told of the monthly birthday parties her group is sponsoring at the Waupaca County Hospital.

New London VFW, Auxiliary to Install Officers May 25

NEW LONDON — Officers will be installed at a joint meeting of the Veterans of Foreign Wars and Auxiliary May 25.

A 7 p.m. potluck supper will be held before the meeting.

Delegates and alternates to attend the department convention in Appleton in June are Mrs. Arthur Lasch, Mrs Elmer Hebbe, Mrs M. L. Fuller, Mrs. Myrtle McDermott, Mrs. John Eggert, Mrs. Rheinhold Kappernick, Mrs. Bernard Elliot and Mrs Clifford Huss.

Plans are being made to stage a picnic for retarded children May 27.

The serving committee was Mrs Elliot, Mrs. Sigurd W. Krostue and Mrs. Karl Herminath.

Walther Leaguers of Zone Four held a Spring Rally at the St. Martin Lutheran church, Clintonville. The Rev. Linn Haitz, presently serving as pastor of a mission congregation in Oak Lawn, Ill., spoke on his work as a lay missionary in Africa. Here he discusses an African idol with Madge Mack, Clintonville, Zone Four president, and John Heidke, president of the St. Martin Lutheran Walther League. (Laib Photo)

Valley Planning Unit Sets Open Space Pact

Agreement Makes Member Municipalities Eligible for Land Purchase Aid Grants

An open-space agreement which makes member municipalities of the Fox Valley Regional Planning Commission eligible for federal grants towards the acquisition of land was adopted by the commission's executive committee Thursday.

Under the agreement, municipalities may obtain federal grants which will pay 30 per cent of the cost of land acquisition.

In order to qualify for grants the municipalities must:

— Prepare and adopt a long-range open-space plan as a part of the municipal plan of development.

— Submit to the regional planning commission each open-space land acquisition proposal for review and report.

Required Procedures

The planning commission must agree to prepare and adopt a regional open-space plan and to establish an open-space land committee which will review and report on each municipal open-space acquisition within 30 days.

The commission has established a long-range open-space plan as part of its comprehensive plan.

Each municipality will submit each proposed land acquisition to the commission which through its executive committee, will review and approve the purchase.

The open-space agreement will be submitted to the member municipalities for application.

P. L. Janssen of the committee's technical advisory committee and a member of the state highway engineer's district staff told the executive committee that the engineering survey for the valley's expressway system was practically completed.

He said the state will soon begin preparing sketch maps and submit them to the commission upon completion.

Hay Insulation Bales Ablaze in Weyauwega

WEYAUWEGA — The Volunteer Fire Department was called at 3:25 p.m. Thursday to the Glen Mey farm, route 1, Weyauwega.

Hay bales used for insulation around the house were accidentally set on fire by a 6-year-old child, according to Fire Chief William Lawrence. Damage amounting to less than $100 when the fire spread into the house partitions.

101 Attend LWML Rally At Caroline

WITTENBERG — A total of 101 Lutheran Womens Missionary League members attended Tuesday's spring rally at Immanuel Lutheran Church in Caroline.

The morning session at the church included a study of the Book of Jeremiah. Participating were Mrs. Loyd Pockat, Mrs. Elwin Suehring, Mrs. Edwin Laatsch, Mrs. Victor Malueg, Mrs. Ed Westphal, and Mrs. Milton Malueg.

Mrs. Aaron Schultz of Tigerton was elected a delegate to the international convention at San Francisco in July. Mrs. Hervey Bohlman of Birnamwood was elected alternate Mrs. Schultz also presided at the business session. Mrs. Edward Bloecher, Wittenberg, served as temporary secretary. Mrs. Armin Schmidt of Wittenberg was named Christian growth chairman.

Rev Lynn Haitz was guest speaker Haitz, a business man who became a missionary, told of his work in Nigeria, Africa, and showed several articles natives worship, such as snake skins and various Juju gods

Poppy Day Preparations were tackled with delight by the junior auxiliary of the Wolf River American Legion Post. The work included making 60 posters, displaying large poppies and bunching 1,000 small poppies. From left are Barbara Abraham and Candace Oehlke. (Schmidt Photo)

Ex-Attorney Found Guilty In Tax Counts

Outagamie Judge Sets Sentencing For Peter Porath

A former Fond du Lac attorney now working as a law clerk in Miami, Fla., was found guilty Thursday of two counts of income tax evasion in Wisconsin.

Peter Porath, 35, will be sentenced June 18 in Outagamie County Court Branch 2. A presentence investigation has been ordered by County Judge Gustave Keller.

Porath was represented in court today by his attorney, Simon Horowitz of Oshkosh, and had entered pleas of no contest to the charges of evading approximately $6,000 in state taxes in the years 1959 and 1962.

Agent Testifies

Testimony from Eugene Polewski, special agent for the state income tax intelligence section, showed that $3,000 of the income during 1959 was earned while Porath worked as assistant district attorney in Fond du Lac County. Polewski stated Porath had filed the 1959 return late but had made no payment on the taxes.

Polewski testified that a "net worth" procedure investigation into Porath's financial affairs showed Porath earned $11,310 in taxable income in 1959 and $26,942 in taxable income in 1962.

State tax authorities testified that a two-year investigation into Porath's financial affairs ended in November, 1964 when warrants charging Porath with the income tax counts were filed through Outagamie County Dist Atty. Nick F. Schaefer.

Most Flagrant

Schaefer said that although evidence showed Porath neglected tax payments in other years, the years 1959 and 1962 "were the most flagrant violations."

Porath has been disbarred from the Wisconsin Bar Association and is no longer a practicing attorney. He worked briefly in Florida as a sales manager, but then took a job as a law clerk in a Miami law firm.

Schaefer said it is not known if Porath will appear for his sentencing June 18 He was not in court today and did not appear at an arraignment last month where bond of $1,000 was set The bond has been continued until June 18

'Egg Decoupage as Art' to be Topic of Clintonville Women

CLINTONVILLE—Mrs. Wyatt Cable, Green Lake, will speak on "The Ancient Art of Egg Decoupage" at the meeting of the Clintonville Woman's Club at 2 p.m. Tuesday in the Fellowship Hall of the First Methodist Church.

This meeting will be open to the public.

Hostesses will be Mrs. Lewis Thomas, Mrs. Glenn Mann, Mrs. Charles Topp, Mrs. Merton Aninson, Mrs. Arlas Roemer, Mrs Fred Holmes, Mrs Harold Heuer, Mrs. William Hanson, Mrs. T. D. Ellis, Mrs. Walter Klaus, Mrs T. A. Patterson and Mrs. Albert Fritz.

Shiocton Cancer Fund Collection Total $148

SHIOCTON — A total of $148.85 was collected here during the recent Cancer Fund Drive. Collections represent a new record for the door-to-door campaign, according to Mrs. Meral McCully, village chairman.

Society Doesn't Use Skills of Retired

NARCE Convention Hears Head Of State Commission on Aging

Delegates attending the state convention of the National Association of Retired Civil Employes (NARCE) were told Thursday night that modern society is not properly utilizing the skills of America's older generation.

James McMichael, director of Wisconsin Commission on Aging, Madison, spoke at the group's 10th annual convention which ended a two-day session today at the Conway Motor Hotel.

"Good things can happen to people in the older generation," McMichael said, "but you people must help supply the push to help bring about passage of legislation which would be of benefit to you, such as sweeping amendments to the Homestead Relief Act."

Share Learning

McMichael admonished senior citizens for not always "sharing their lifetime of learning, talent and knowledge with the younger generation."

And he admonished today's society and its younger generation for not making necessary readjustments "to get the benefits of the talent and knowledge of the older generation.

"There are many ways," McMichael said, "that you can give of yourself to young and impatient people.

"You can give them the perspective," he said, "that can only be obtained from a full and complete life."

McMichael commended the group for the power it has on the national and state scenes.

For an example, he pointed out "how powerful you were when you came to Madison to testify at the public hearing on Bill 47S."

(Bill 47S is a bill which would exempt from state income taxes the first $1,524 of an annuity received annually by retired federal employes.)

McMichael also explained to the retired federal employes about "a realization which is coming over government employes who deal with the problems of senior citizens that we are dealing with people who possess emotions and feelings, instead of just numbers and statistics.

"I remember this especially," he said, "when I hear problems of loneliness, ill health and the lack of adequate housing."

Gov Warren Knowles, who was listed in the convention program as the main speaker, was not able to attend the meeting because of a conflict in speaking dates.

Expert Help Employed for Assessment

Town of Fremont Hires Wausau Appraiser for Job

FREMONT — Expert help in compiling the assessment roll for the Town of Fremont was authorized by the town board in compliance with a request by the electors at the annual town meeting in April.

W D. Bystrom of Wausau was contracted to assist William Warnke, the local assessor, in determining property evaluations Warnke who was elected in April, will accompany Bystrom on all calls. The work is expected to begin immediately and will be competed in about two months

An open house will be scheduled after the completion of the assessment roll so that taxpayers can discuss the new evaluations.

Sylvester Bloczynski of the Wisconsin Department of Taxation's state assessors office at Wauau will be present at the annual board of review to help explain the assessment. The review will be held after the open house.

The Village of Fremont has planned a similar schedule to be done by two men and their local assessor when they have completed their work in the town.

Fox Cities Man To Head New Utility Branch

Robert Zimmerman To Manage Division Of Gas Company

Robert Zimmerman, formerly industrial and commercial sales coordinator for the Wisconsin Gas Co at Kaukauna, has been promoted to manager of the firm's newly organized southern division.

Division headquarters of the firm, a subsidiary of Milwaukee Gas Light Co., will be at Columbus. Present offices at Columbus will be renovated immediately to provide adequate space for the additional personnel.

Miss Louise Fellows of Kaukauna will be transferred to Columbus as southern division home service representative. The southern division will be composed of the Lancaster, Kaukauna, Clintonville and Sun Prairie districts, the latter a consolidation of the existing Sun Prairie and Evansville districts

The company also has established a northern division headquarters at Wisconsin Rapids, composed of the Sparta, Marshfield, Rice Lake and Wisconsin Rapids districts. Ed Hersperger, former district sales coordinator at Kaukauna, has been transferred to the northern division office as division sales coordinator

Other division personnel also are being transferred to Columbus.

Four Story Pleasant Acres To be Asked

OSHKOSH — A resolution calling for a four-story building housing 240 residents as the new Pleasant Acres Home will be submitted to the Winnebago County Board Tuesday.

Institutions Committee members voted unanimously Thursday night in favor of a four-story building. Previously, they had been considering a three-story structure.

Supv Oliver Thomsen, Neenah, who was not at the meeting, had indicated his support to the four-story building after learning a proposed new nursing home in Neenah would be for minimum care patients.

The new Pleasant Acres home will be for maximum care patients

Institutions committee members also indicated they wanted the building complete at the start with nothing to be added later. This will include a second elevator being installed now rather than just a shaft for an eventual addition of a second elevator.

Supv. William O. Vogel said the thinking of the administration was to have the maximum care patients on the upper floors and the more ambulatory patients on the lower floors.

BELIEVE IT OR NOT By RIPLEY

NewspaperARCHIVE®
NewspaperARCHIVE®

City to Continue Airport Land Talks

Appleton Mayor Says 18 Acres Needed for Municipal Garage

Mayor Clarence Mitchell said Friday the City of Appleton would continue to negotiate for the purchase of 18 acres of land at the old Outagamie County Airport.

"As far as the city is concerned, we have had very good relations with the county board and intend to keep it that way," Mitchell commented after making reference to reported reaction of the county's executive committee earlier in the week to a city land purchase offer.

Members of the executive committee turned down a city offer of $2,000 an acre for the land in the southwest corner of the airport, and some criticism was leveled at the city.

Appraisals Being Obtained

"I have discussed what happened at the meeting with County Board Chairman Alvin Fulcer," Mitchell said, "and he assured me appraisals were being obtained and the city and county could sit down and negotiate the price."

The city council wants to buy the property as a site for the proposed new municipal garage.

The city originally intended to build the garage at the industrial park but that land is needed by the Wisconsin Michigan Power Co. for a major expansion program.

"We are doing our best to help a local industry with a relocation and expansion problem and I am sure the county also wants to cooperate," Mitchell said.

"There is too much at stake to have any misunderstandings," Mitchell added.

He also explained, with regard to the city's request to have the county deed some land for extension of E. Glendale Avenue to connect with the proposed expressway, that it was a procedural matter for street dedications.

"Anytime a subdivider comes in with a plan, he has to deed land to the city for streets," Mitchell explained.

The mayor cautioned that the city and power company could be affected adversely by an unnecessary delay in working out land requirements and purchases.

Spice Asks Police Duties For Patrolmen

Sheriff Wants to be Sure Traffic Details Aren't Only Work

Sheriff Calvin Spice Friday asked for written assurance that new county traffic patrol members to be hired for 24 hour patrol also be assigned police duties and not only traffic duties.

The request followed a report by Spice directed at the county's law enforcement and courts administration committee. The report was a request of the committee last week which stated one of its goals in the coming year was to establish 24 hour patrols on Outagamie County's highways.

County patrolmen now go off duty after 2 a.m. and are subject to call in case of emergency.

Elected Official

Appleton Supv. Norman Beyer questioned whether the sheriff's request which would give the traffic patrolmen certain police and investigative duties now assigned specifically to the sheriff's department personnel, "is leading to a merger of the departments." Beyer said he has long been opposed to such a merger on grounds that it would not be efficient and would place police control in the hands of an elected official (the sheriff)

Appleton Supv. John Schreiter, chairman of the recently formed committee, said the hiring of eight new men is not a move for a merger, "but is an effort at a coordinated effort of the two departments."

Present Policy

Under present policy, the sheriff's department is composed of four investigators, an undersheriff and the sheriff, plus jailors, radio operators and administrative help

The county traffic department is under separate supervision with 12 county traffic patrolmen Their duties are specifically aligned to traffic patrol There has been no increase in the size of this department since 1948

Spice said eight more men assigned under the traffic department but with sheriff responsibilities, would allow two men patrols after 11 p m at night They would answer family complaints, and tavern calls and would be required to aid an investigator in the preliminary investigation of reported burglaries and criminal investigations

Spice said he is also preparing a plan to have an investigator on duty around the clock.

No action has been taken by the committee on the reports.

Iola Youths Escape Injury, Truck Smashed As Driver Dodges Deer

WAUPACA—A 16-year-old Iola youth and two passengers escaped injury, at 9 p m Thursday when the pick-up truck in which they were riding rolled over five miles north of Iola on Nelson Road

Driver of the truck, Bruce K Carlson, 395 W Iola St, Iola told police he was traveling east nearing the intersection of County trunk J In an attempt to miss a deer the truck went into the ditch and rolled over

The 1951 model truck owned by the Iola-Scandinavia School district was demolished

Auxiliary to Fete Shiocton Teachers

SHIOCTON — An appreciation luncheon will be held by the Shiocton American Legion Auxiliary May 27 for high school and grade school teachers. Mrs Basil Kruzicki is chairman of the arrangements committee.

Mrs. Ray Muskavitch, Mrs Donald Ronk and Mrs. Paul Winterfeldt were named judges of the Shiocton High School essay contest on "Why I Decided to Further My Education in the Field of Public Health" The auxiliary will give a $50 savings bond as first prize.

Mrs. Allen Gunderson read the constitution and by-laws. They will be discussed at the June meeting in preparation for the final draft of the unit's rules.

The unit voted to donate $10 to the disaster fund to aid flood and tornado areas in the state

Lunch committee for June is Mrs Donald Curtiss, Mrs Robert Bunnel, Mrs Clarence Lemmers, Mrs Martin Groth, Mrs. Maurice Conlon and Mrs. Norman Patoka

Construction Rate In Weyauwega Same as in 1964

WEYAUWEGA — Construction in Weyauwega is continuing at about the same pace as a year ago, according to Hazel Fraedrich, city clerk

During April three building permits for residence and one for home improvements were issued Construction costs are estimated at $40,000

This month, one permit for a residence has been applied for and several for home improvements

Construction costs will be approximately $15,000 00

Legion Auxiliary Plans Poppy Sale at Amherst

AMHERST -- The American Legion Auxiliary will conduct a poppy sale in the village and surrounding area May 21 and 22

At the regular meeting Tuesday, the group voted to send money to the LaCrosse disaster area and to help a retarded child attend summer camp Sprays for area cemeteries will be made in the Legion Hall May 26.

Lawrence Group to Perform At Clintonville 'Hoot Hop'

CLINTONVILLE—A "Hoot and Hop" featuring the Sharecroppers and the Blue Grass Band, comprised of students from Lawrence University, Appleton, Ilwi be at the Clintonville Junior High School May 29 under the sponsorship of Senior Girl Scout Troop 283.

The hootenanny portion from 7:30 to 9 p.m. in the auditorium also will include musical numbers by local talent. A record hop will follow from 9 to 11 p.m in the school gym.

Members of Troop 288 are sponsoring the event to earn money for a World's Fair trip in June

Rev John A Sizemore asked the board of education Tuesday night for troop permission to use the school facilities on May 29

Sherwood Lorenz will be the emcee. Parents of the troop members will be chaperones.

An advanced ticket sale is being conducted by the girls

Ten Chilton High School seniors received scholarships at this year's Scholastic Recognition Banquet sponsored by the Chilton Chamber of Commerce. They are, first row from left, Allan Achter, Virginia Engler, Kathy Gebhart, Joanne Walker; (back row) Shirley Miller, Eugene Hansen, Nicholas Casper, Thomas Schmieder, Ruth Holst and LeAnne Ware (Youngsteadt Photo)

At New London

'On Job' Business Training Gets Okay of Businessmen, Students

NEW LONDON—The first "on the job training" program in New London High School is termed a success by students and businessmen taking part in the program.

Businessmen report they are pleased and willing to take part in the program next year. Girls said they gained confidence they would not have attained in the classroom.

Mel Jungerberg, Wisconsin Finance, Co, said, "I am sure when the girl who trained in our office goes to work it will make a difference for her She has gained confidence and has been meeting people. We have given her 75 per cent of the duties of a regular employe and there is no doubt she could handle the other chores." He expects to take part in the program next year.

At Finance Office

Charlene Wege, working in the finance office, has been taking receipts from loan payments, meeting people and handling a cash drawer. She says the program has given her confidence and recommends it be continued.

Susan Hotchkiss has been working the office of Dr H C Schmallenberg. She said the program helped her gain office experience Wednesday she was handling insurance claims while one of the other office girls was gone.

Mrs Karl Hammerberg, secretary at Loewi and Co, an investment firm, said Mary Lou Sheahan, did typing, filing and figured out earning ratios

At Edison Wood Products, Gordon Reidenbach, who also is president of the New London Board of Education, said he had found the program very helpful He said the girl was confident and able to accept any job assigned her more readily now than when she began Work at the Edison plant has covered various typing jobs and invoice processing

Early Interst

Francis A Werner, New London attorney, was one of the first area businessmen to show an interest in the program. Mrs. Ardys Sharpe, business education instructor, said Werner had contacted her about two years ago about an on-the-job program. Supt. H. James Ramsdell was instrumental in arranging the program.

Sally Andrews said she has been taking dictation, typing legal papers, and wills, experience not gained in school.

W. A. Bender, New London National Bank, said he had experience with a sumilar program while in Monroe. Duties the girl handles are taking dictation, typing stencils, helping balance the books at night, operating an accounting machine and Photofax.

Judy Dent says it took her about two weeks to overcome her nervousness at the bank. She does not believe she would be bothered nearly as much at her first full fime job.

Board Member

"Part of our job as board members is to prepare the student for later life and if the program can help in this preparation I am all for it," Reidenbach said.

Other businesses taking part in the program are Ormond Capener, New London Community Hospital, Curtis Companies, Curwood Inc., S. W. Krostue, New London Engineering, Borden Co., Barn-O-Matic, Freiburgers Inc., Kawell's Inc. and Lincoln Junior High School.

Girls in the program were Ann Geborak, Barbara Kent, Patti Dernbach, Darleen Nysse, Connie Burton, Mary Talady, Judy Zaug, Carol Wegner, Jeanine Laughlin, Connie Bast and Karen Herminath.

Three Teachers Hired by Board At New London

NEW LONDON — Three teachers have been hired by the school district for the 1965-66 school term

William A Sorenson, a Stetsonville native, has been teaching in the Waupaca School system for four years The Wisconsin State University-Stevens Point graduate will teach seventh grade English

Jerome Bavala, Manitowish Waters, will graduate from Wisconsin State University Superior this spring and will teach seventh grade mathematics at Lincoln School

Mrs S Brian McPhail, a graduate of the University of South Dakota, will teach sixth grade at Readfield She has been teaching in Portage Dr. McPhail has purchased the optometry practice of Dr John H Nugent and will continue to maintain the office at 303 North Water St

$100 Damage Results In New London Mishap

NEW LONDON — Damage estimated at more than $100 resulted to a car driven by William C Buchold, 25, Woodland Drive, when it left the roadway near his home and plowed into a grove of trees about 12:40 a m. Thursday, according to New London police

City police said Buchold was leaving his driveway and crossed the road. When the car wheels hit the soft shoulder along the road, he lost control of the car, police said.

Seniors Rehearse Class Play at Wittenberg

WITTENBERG — Twenty-two seniors are rehearsing their parts in the class play, "The Man Who Came to Dinner," which will be presented at 8 p m. May 20 at the high school gym

Directing are Julianne and Josef Sibley, of the high school english department.

The cast includes Carol Kitzman, Rose Diestler, Barbara Bugni, Maetta Murdock, Naomi Schulz, Pat Hvinga, Mary Hanson, Kathy Ringstad, Diane Kostka, Steve Bloecher, Dave Boda, Daver Verkiuden, Dean Gagnon, Neil Cappel, Greg Cowles, Dennis Bushman, Steve Westlund, Steve Voelz, Curtis Inderdahl, Larry Reed, Steve Reidel and Ron Trebetowski.

Amherst Women Start Village Beautification

AMHERST — The Amherst Womans Club has started a village beautification program. Last year members prepared flower beds at the village hall and Scout Hall. This year the club has sent letters to all clubs and organizations in the village asking for cooperation in the program.

Crowning at Manawa Horse Show

Rodeo Queen to be Picked Sunday

MANAWA—The 1965 Manawa Rodeo Queen will be selected Sunday during the fifth annual Manawa Horse Show. The new queen and her two attendents will reign over rodeo festivities Jule 3 through 5

Judging of the 14 queen contestants will get underway Sunday morning at a breakfast in Quimby's Supper Club Later the girls will be judged on personality and appearance During the horse show at the rodeo grounds the girls will be graded on horsemanship

Area girls bidding for the queen honors are Lynn Dumke, Menasha; Patricia Orth, New Holstein, Barbara Dikkers, and Joan Schulz, Fremont; Donna Roloff, New London; Jane and Jean Kosmerchock, Ogdensburg, Ruth Jenkel, Tannis Felton, Carol Woldt and Sharon Schneider, all of Appleton; Sherry Murn, Weyauwega; Sandra Waruing, Clintonville and Leanne Hunt, Oshkosh

Personality and appearance judges will be Mrs Darrell Holman, Neenah; Joe Hogan and John Sawall, Waupaca The girls will be judged on their horsemanship by Ted Kuck, Sheboygan The Horsemanship judging will be the fifth of 13 events scheduled for the afternoon program.

After the naming of the queen and her two attendants, trophies and other awards will be presented by present rodeo queen, Darlene Smits, Appleton.

Nine halter classes will be judged during the morning More than 150 horses are expected to be entered. Last year there were 125 entries.

The horse show and queen contest, along with the annual rodeo, are sponsored by the Manawa Lions Club.

Members of the committee for Sunday's events are Lyle Spiegelberg, chairman, Carl Dretzke, Don Casey, Richard Larson, Robert Squires and Donald Craig.

Most Valuable Player awards were made Wednesday at the New London High School all sports banquet From left, Don Zahn, assistant wrestling coach presents Bruce Schoen the most valuable wrestler award and Len Lathrop receives the most valuable basketball player award from coach Bill Beyer. (Post-Crescent Photo)

Conservation Head Proposes $100 Million Land Acquisition

Recreationists Fire First Salvo in State Forestry Conference Talks

Post-Crescent News Service

MADISON — The recreationists fired the first salvo at the Governor's Conference on Forestry and Forest Recreation Land Use here Thursday as Conservation Department Director L. P. Voigt proposed a $100 million land acquisition and development program over the next 22 years.

The two-day conference, which attracted more than 400 representatives of the recreation and forest products industries, heard a welcome by Gov. Warren Knowles and presentations by Voigt and Frank Gregg, director of the Washington office of the Conservation Foundation.

Knowles told the conference that the key word in forestry today is "balance." He noted the perennial tax problem involved in taking private lands off area tax rolls through public acquisition but said that a present 30 cent an acre payment by the state to towns in lieu of taxes is not the answer.

Tax Program

"The whole forestry tax program should be probed and brought up to date," Knowles said, and he challenged the conference to develop a study in this direction.

Voigt claimed that 750,000 additional acres of public land will have to be acquired over the next 22 years at a cost of close to $100 million for acquisition and development.

Gregg said new federal legislation under the Bureau of Outdoor Recreation and the Urban Open Space Act will be providing more than $200 million by 1967 in matching funds to state and local governments for the purchase and development of outdoor lands.

He agreed with Gov. Knowles on the need for a comprehensive study on the effect of public acquisition on local tax rolls, pointing out that increased tourist and recreation income could well offset any property tax loss as involved.

Purpose of the conference is to develop policy guidelines for the future use of the state's forest lands. Experts will be attempting to balance the economic, social and industrial values of such diverse industries as the recreation, tourist, papermaking and sawlog industries.

Michigan Gov. George Romney will address the dinner tonight. He is well-versed in the forestry industries, having conducted a similar governor's conference on forest and recreation land use in his own state last October. One of the plans evolving from this conference was a proposal for $130 million bonding program to improve outdoor recreation facilities.

Recreation and forestry problems from the national level will be viewed Friday morning by Sen. Gaylord Nelson, who has been one of the leaders in promoting conservation legislation in the present Congress.

Reassessment Starts Monday In Chilton

Representative of Cleveland Firm Sets Appraisal of Homes

CHILTON — The first step in city reassessment will get underway Monday.

John Fennessy, United Appraisal Co., Cleveland, will begin inspecting residential property, according to Victor Kirian, Michigan and Wisconsin supervisor.

Fennessy will measure all homes and make a sketch to scale on the property record card. He then will enter the home for interior inspection. Occupants will be questioned about such things as type of heating, plumbing and the nature and cost of any remodeling. Fennessy also will need information about when the home was built or purchased by the property owner.

After a thorough inspection of the home, the occupant will be asked to sign the record card verifying the inspection. No occupant should sign until after the inspection has taken place.

Any tennants who feel they must gain their landlord's permission before showing Fennessy the house have been asked to do so immediately. They will be asked the amount of rent charged for the dwelling.

Kirian emphasized that it is to the property owner's advantage to cooperate fully with the inspection, so that everyone will be on an equal footing on the tax base.

It is Fennessy's job to gather information about Chilton's 692 residential properties. The actual valuation will not be done until later. All property owners will be notified of their respective values late in the fall. Open hearings will then be held for those who feel their property valuation is unfair.

Six Weeks

At the rate of 17 to 20 homes per day, Fennessy estimates he will spend at least six weeks in Chilton. He will begin his rounds at 8 a.m. and finish at 5 p.m. calling after this hour only at those homes where the occupants work during the day.

Inspection of the stores, factories and farms will be made later by other firm members.

The entire project, to be completed in October, will cost the city $8,370. Permission to seek outside assistance with the project, the first of its nature in 15 years, was granted by the State Department of Taxation.

Waupaca Court Fines Manawa Man $125 for Driving Violations

WAUPACA — Ronald Gilbertson, 22, 665 Depot St., Manawa, was fined a total of $125 when he pleaded guilty Thursday, in Municipal Justice Court to a charge of driving after his driver's license was revoked and speeding. He paid a $100 fine and costs on the charge of driving after revocation and a $25 fine and costs for speeding.

Gilbertson was stopped May 9 in the Town of Farmington for speeding after going through a county radar check. He was unable to produce a driver's license and was arrested after an investigation.

Jubilee Set for Priest From New London

Rev. R. D. Mulroy, Educator, Ordained 25 Years Ago

DE PERE—A New London native will be one of four Norbertine priests observing the 25th anniversary of their ordination Sunday with a mass of thanksgiving at St. Norbert Abbey.

Rev. Richard Mulroy

He is the Very Rev. Richard David Mulroy, O. Praem, superior of Holy Sprit Priory, Chicago.

Father Mulroy, the son of the late Mr. and Mrs. Michael Mulroy, received his primary education in the Most Precious Blood School, New London. He is a graduate of St. Norbert high school and received his B. A. from St. Norbert college. He also holds a master's degree from Marquette University.

The jubilarian joined the Norbertine Order in De Pere Aug. 28, 1934, and made his solemn profession five years later.

Father Mulroy taught at St. Norbert High School and Central Catholic High School. He became principal in 1947.

One of his first jobs was the planning of Premontre High School. He continued as principal until 1960 when he became associate secretary, secondary school department, National Catholic Educational Association, Washington, D.C. Returning to St. Norbert Abbey, De Pere, Wis., Father Mulroy became master of juniors at the abbey and Director of the Norbertine study program. Last August, he became superior of Holy Spirit Priory, the Norbertine house of studies, Chicago. He continues as Director of the Norbertine study program.

Father Mulroy is a member of the editorial advisory board of the new "Catholic Encyclopedia for school and home" which will be published in July by the Archdiocese of New York. He also held offices in the North Central Association of Colleges and Secondary Schools, serving from 1951 to 1958 as representative for the Catholic and private high schools in Wisconsin.

While at the NCEA in Washington, Father Mulroy was founder and first editor of "Pointers for Principals" now a national publication of the National Catholic Educational Association.

Father Mulroy has two brothers, James, New London, Wis. and Bert, Milwaukee. He will observe his jubilee at his home parish, Most Precious Blood, New London, in June.

Service to God

Luther League Meeting Scheduled in Waupaca

WAUPACA — The Appleton Conference Luther League meeting wil be held from 1:30 to 7:30 p m Sunday at Trinity Lutheran Church.

David Rohrer of the Christus Luther League, conference president, with the assistance of the conference board, planned the program. Crhistus youth who assisted were Kurt Holm and Lois Pasch.

The Rev Robert Vogel, Chicago, regional youth director, will deliver the keynote address and will also act as master of ceremonies at the banquet Rev. Ralph Hanusa, pastor of Christus, will install the officers who are to be elected during the business meeting.

The convention's theme, "Life's Spending Opportunities Unlimited," is designed to try to help youth see in life's work an opportunity for service to God. Interest groups have been selected in the fields of medicine, agriculture, conservation, Peace Corps, full time church work, teaching, politics and industrial trades

A movie, "No Time to Wait," will be shown.

A banquet will conclude the convention. This will feature a hootenanny with the Rev. Ned Vestphal, Bonduel, and Miss Joan Obrecht of Christus Lutheran Church.

NewspaperARCHIVE®
NewspaperARCHIVE®

Lutheran-Catholic World Welfare Services Cooperation May Increase

Refugee Situations in Asia, Africa Will Call For Inter-Christian Aid, Says Church Official

GENEVA — The director of the Lutheran World Federation's Department of World Service foresees that "new doors may be opening in the wake of the Vatican Council" for closer cooperation with Roman Catholics in the field of international welfare services.

Dr. Bruno Muetzelfeldt made this prediction in a report prepared for presentation at the opening of a four-day annual meeting of the LWF Commission on World Service at Warsaw, April 21-24.

Most immediately, he said, "there are prospects that a Roman Catholic welfare agency may participate in an assistance program for Mozambiquan refugees in Tanzania for which the Tanganyika Christian Refugee Service has been requested to assume primary responsibility."

While making clear that "for the time being any such arrangements will certainly be limited and confined to specific identifiable project phases," he added that "in due course we may need to consider whether a broader basis of cooperation is feasible for specific material relief projects without prejudice to valid theological considerations."

He pointed out that "Christian welfare agencies do cooperate with secular organizations" and argued that "the absence of similar arrangements between Roman Catholic and Protestant welfare agencies ought to seem as incongruous to Christians as it must appear incomprehensible to the many non-Christians for whom such service is rendered."

Good Relationships

Dr. Muetzelfeldt explained that "LWF-WS, both at headquarters level and in the field, has enjoyed good relationships with Catholic agencies engaged in similar activities. There has been sharing of relevant information and mutually acceptable division of labor."

Reviewing the wide area of his department's cooperation with the World Council of Churches and its related agencies, he noted that the relationship of the WCC Division of Inter-Church Aid, Refugees and World Service with LWF-WS, "on both the consultative and working levels, is closer than with any other confessional organization which is active in comparable fields."

Following a survey of the international context of the LWF world service program, Dr. Muetzelfeldt said "new refugee situations in Asia and Africa" may present a new kind of challenge to "particularly Christians of the Western world."

Political Question

The challenge, he explained, "is whether their Christian concern for their fellow beings in need is strong and sincere enough to supercede the fear that in helping them they may indirectly contribute towards a social or political pattern which is contrary to their concepts."

"Every refugee problem is inherently political and assistance to refugees tends, therefore," he observed, "to carry certain political connotations."

While "in regard to European and also Chinese refugee situations, the political ideology of the refugees largely coincides with that of those who assist them," Dr. Muetzelfeldt said, "the same may not be true in new refugee situations in Asia and Africa."

Nevertheless, he gave assurance that "the sustaining of support for our program as the emphasis shifts to situations of this kind rings out loud and clear that Chritian compassion is stronger than prejudices or political opinions."

"A gratifying increase" has been experienced by LWF-WS "in the resources made available for its various programs," according to the department director, who reported that it channeled last year $3,020,000 for inter-church aid and welfare projects.

LCA Seminary President to Speak at Trinity

Five Area Churches Will Join to Launch Building Fund Drive

Dr. Stewart Winfield Herman, first president of the new Lutheran School of Theology at Chicago, will be guest speaker at both Sunday morning services at Trinity English Lutheran Church.

Dr. Herman's appearance is on behalf of the new seminary now being constructed adjacent to the University of Chicago. The school is expected to open for use by fall of 1966.

The Wisconsin-Upper Michigan Synod of the Lutheran Church in America, one of four synods supporting the school, is conducting a fund drive this spring to raise its share of the estimated $7 million overall cost. Fox Cities area churches involved include Trinity, Our Saviour and Our Redeemer, Appleton, St. Paul, Neenah, and St. Timothy, Menasha.

More than half of Dr. Herman's 30 years in the ministry have been spent overseas. He first went to Europe for additional study after completing his work at Gettysburg Theological Seminary in 1934. He stayed on to serve as pastor of the nondenominational American Church in Berlin from 1936 to 1941.

Dr. Herman assisted the American Embassy with civilian internees and war prisoners until he himself was interned in December, 1941, after the U. S. entered the war. Exchanged in June, 1942, he returned to Europe after the war to serve on the staff of the World Council of Churches in Switzerland.

Until recently, he spent 10 years working on various Lutheran World Federation activities in Latin America, where his office served 900,000 Lutherans.

Long Odds on State Lottery

MADISON (AP)—The Assembly Judiciary Committee has lengthened the odds on passage of a series of proposals that would give Wisconsin a state lottery.

By a 8-1 vote Thursday the committee branded the two key proposals in the package for rejection, then thumbed down 7-1 the remaining resolution calling for an advisory referendum on the question of legalizing lotteries.

Assemblyman Thomas Schaus, D-Milwaukee, was the only Judiciary Committee member to solidly support the proposals. But his position was anticipated. He is the chief architect of the legislation.

Kimberly, Little Chute And Combined Locks

ST. PAUL CATHOLIC, Combined Locks. Rev. Bernard Timmers, pastor. Sunday masses at 7:15, 8:30, 10 and 11:30 a.m.

* * *

ST. JOHN CATHOLIC, Little Chute. Rev. Martin Vosheek, pastor. Sunday masses at 5, 6:10, 7:30, 9 and 10:30 a.m. and 12 noon.

* * *

HOLY NAME OF JESUS CATHOLIC, Kimberly. Rev. Joseph Kools, pastor. Sunday masses at 4:45, 6:05, 8, 9:30 and 11 a.m. and 12:15 p.m.

* * *

FIRST PRESBYTERIAN, John Street and Mass Avenue. Rev. John A. Bowe, pastor. Church school 9:15 a.m. grades one through six. Worship 10:30 a.m. Sermon: "Forgiveness In Judgement." Nursery during worship.

* * *

MOUNT CALVARY LUTHERAN, Kimberly. Rev. Frederic Kosanke, pastor. Sunday school 8:45 a.m. Worship 7:45 and 9:30 a.m. Confirmation class questioning at both services.

The Post-Crescent

Published daily Monday through Saturday by the Post Corporation, 306 W. Washington St., Appleton, Wis.

Second Class Postage Paid at Appleton, Wisconsin

Member Audit Bureau of Circulations

THE POST-CRESCENT AND THE SUNDAY POST-CRESCENT SUBSCRIPTION RATES

Delivered by carrier for 65 cents per week or $31.20 per year. By mail where carrier delivery service is not available within the Wisconsin counties of Outagamie, Calumet, Winnebago, Waupaca, Brown, Shawano, Manitowoc, Portage and Waushara, one year $15.00, six months $8.00, three months $4.50, one month $2.6. By mail in Wisconsin counties not listed $24.00. By mail in United States beyond Wisconsin $31.20 per year, or $2.60 per month. Single copy price 10 cents daily, 20 cents Sunday.

MEMBER OF ASSOCIATED PRESS

The Associated Press is entitled exclusively to the use or republication of all the local news printed in this newspaper as well as the AP news dispatches.

OFFICES OF THE POST-CRESCENT

Main Office
306 W. Washington St., Appleton
54910

Neenah-Menasha
812 N. Commercial St., Neenah,

Kaukauna
203 Lowe Street

New London
106 S. Pearl Street

Waupaca
213 N. Main Street

Oshkosh
117 State Street

Union Produced
NLRB Approved
Post-Crescent Craftsman's Union
Established 1921

Kaukauna

COMMUNITY GOSPEL CHAPEL, 1717 S. Main Ave. Community Gospel hour 8:05 a.m. WHBY radio. Lord's Supper 9:15 a.m. Sunday school and Adult Bible study 11 a.m.

* * *

METHODIST CHURCH, Catherine and Porlier Streets. Rev. Robert Edwards, pastor. Church school 9:15 a.m. Worship 8:15 and 10:45 a.m. Sermon: "By Faith."

KINGDOM HALL OF JEHOVAH'S WITNESSES, 184 W. Wisconsin Ave. Kenneth Huckaby, minister. Public Bible talk 3 p.m. Topic: "Does Religion Guide Your Life?" Watchtower study 4:15 p.m. "Fulfilling the New Commandment of Love."

* * *

IMMANUEL UNITED CHURCH OF CHRIST, Sixth Street and Sullivan Avenue. Rev. Roger Wentz, pastor. Sunday school 8:45 a.m. Worship 7:30 and 10 a.m. Sermon: "Saved and Sanctified."

* * *

ASSEMBLY OF GOD, Main Avenue and Fourth Street. Rev. Walter Tyson, pastor. Worship 10:30 a.m. Sermon: "The Knowledge of God By The Holy Spirit." Evangelistic service 7:30 p.m. Sermon: "God's Promises To His People."

* * *

BETHANY LUTHERAN, Tenth Street and Hendricks Avenue. Rev. Ernest Bartels, pastor. Worship 7:30 and 11 a.m.

* * *

TRINITY LUTHERAN, Grignon and Tobacco Streets. Rev. John Mattek, pastor. Sunday school 9:25 a.m. Worship 8 and 9:30 a.m.

Kaukauna Catholic

HOLY CROSS, Doty and Desnoyer Streets. Rev. Andrew J. Quella, pastor. Sunday masses at 5, 7, 8:30, 10 and 11:30 a.m.

* * *

ST. MARY, Seventh Street and Hendricks Avenue. Rt. Rev. Msgr. Peter Salm, pastor. Sunday masses at 5, 7, 8:30, 10 and 11:30 a.m.

* * *

ST. ALOYSIUS, Ann Street and Main Avenue. Rev. S. J. Borusky, pastor. Sunday masses at 8, 9:30 and 11 a.m. and 5 p.m.

The POWER of FAITH

By WOODI ISHMAEL

"Suffer little children . . . to come unto me: for of such is the kingdom of heaven." Matthew 19, 14

Dr. Maria Montessori firmly believed that faith is action. Born and raised a devout Catholic, her faith and love encompassed the whole world—particularly the children. For in them she saw the promise of peace in the world.

Overcoming great obstacles, Maria Montessori in 1896 became the first woman in Italy to receive the degree of doctor of medicine. Her first position was as an assistant doctor in the psychiatric clinic at the University of Rome. There she became interested in defective and retarded children. That interest led to miraculous achievements in their training and development. Then she turned to normal children and discovered her life's work. As a scientist her research led to revolutionary theories and methods of teaching that have influenced education around the world. Moreover, she wrote several books on religion and its teaching. In giving her definition of the ideal teacher, she said he/she should be, "one who combines the self-sacrificing spirit of the scientist with the love of the disciple of Christ."

(AP Newsfeatures)

Sunday at the Churches

ST. JAMES METHODIST, West Capitol Drive at North Division Street. Rev. James L. Vahey, minister. Church school 9:10 10. Worship, child care, supplementary primary class 10:30 a.m. Sermon: "That Solo Flight". Youth Night banquet 6 p.m. for junior, senior highs with program open to parish 7:30 p.m.

* * *

EASTERN ORTHODOX. Divine Liturgy 10 a.m. Sunday school 10 a.m. Rev. C. A. Capoyianes, officiating. 320 E. College Ave., Masonic Temple.

* * *

APPLETON BIBLE CHAPEL (meeting at Odd Fellows Hall), 1620 W. Winnebago St.) 9:45 a.m. Sunday school for all ages. 11 a.m. Family Bible Hour speaker Jim Leeman. 7:30 p.m. The Lord's Supper.

* * *

VALLEY BAPTIST, 1600 N. Richmond at U.S. 41. Southern Baptist Convention. Rev. Byron Epps, pastor. Sunday school 9:30 a.m. Worship 10:35 a.m. Worship 8:45 p.m. Training union 7 p.m. Sunday school and training union for all ages. Supervised nursery for all services.

* * *

OUR REDEEMER LUTHERAN, LCA, 407 E. Calumet St., Rev. C. W. Briggs, pastor. 8:30 and 10:45 a.m. Worship services. Sermon Title: "Prayer to Live By." Nursery during both services. 9:30 a.m. Church school. Reception in annex celebrating 3rd anniversary of Pastor Briggs' ordination. 7 p.m. Public examination of confirmands.

* * *

MEMORIAL PRESBYTERIAN, College Ave. at Drew St., Clifford J. Pierson, Minister. 9:15 a.m. Junior High Department, Drew House. 9:30 a.m. Grades 4, 5, 6, senior high, adult Bible study. 11 a.m. Kindergarten. Primary. Divine Worship Sermon: "The Light of God in the Life of Man". Nursery for small children.

* * *

CHURCH OF JESUS CHRIST OF LATTER DAY SAINTS. Corner of Park Ridge Lane and North Division St. Priesthood meeting 9 a.m. Sunday school 10 a.m. Sacrament meeting 11:15 a.m. Branch President, B. McClurg, Menasha.

* * *

OUR SAVIOUR'S LUTHERAN (LCA), 1506 N. Meade Street. Ralph C. Sandgren, pastor. Worship services 8 and 9 a.m. Sermon: "The Whip of Love." Sunday school 9 a.m. Nursery for pre-schoolers at 9 a.m. service.

* * *

THE PHILADELPHIAN FREE, 131 S. Oneida St. YMCA Bldg. R. C. Gehl, pastor. Sunday morning radio broadcast WTCH 960 Kcs. 8:35 a.m. Sunday school at 9:45. Sunday morning worship at 11 a.m.

* * *

GRACE LUTHERAN, 900 N. Mason St., Wilbur A. Troge, pastor. Divine worship at 7:30, 9 and 10:45 a.m. Holy Communion at 10:45 service. Bible classes at 8 and 10 a.m. for all children from age three through high school. Luther League at 7 p.m.

* * *

BETHANY EV. LUTHERAN, West Parkway Blvd. and North Alvin Street, Wisconsin Synod. Lyle J. Koenig, pastor. Services 8 and 10:30 a.m. Bible school. Junior Dept. 9:15 a.m.

* * *

ALL SAINTS EPISCOPAL, College Avenue and Drew Street. Rev. Carl E. Wilke, rector. Rev. Claud A. Thompson, curate. 7:30 a.m. Holy Communion. 9:15 a.m. Morning prayer, Holy Communion and sermon. Nursery and fully graded Sunday school. 11:15 a.m. Morning prayer and sermon. Nursery service. 6:30 p.m. Evening prayer—Week II Lectors.

* * *

FIRST METHODIST, East Franklin and North Drew Streets. Rev. Marvin A. Schilling and Rev. Gordon Sorensen, pastors. 9:15 a.m. Church school for all ages, crib nursery through senior high youth and adult classes. 9:45 a.m. Church school from crib nursery through grade six. 9:15 and 10:45 a.m. Duplicate services of worship. Sermon by the Rev. Sorensen: "The Church is of God." The service of confirmation at the 10:45 a.m. 9:30 a.m. service broadcast WHBY.

* * *

CHURCH OF CHRIST, 3225 W. Spencer St., Cecil G. Robison, Jr., evangelist. Bible study 9:30 a.m. Worship service 10:30 a.m. and 7 p.m.

* * *

FOX RIVER BAPTIST, 1506 N. Meade St. 10:05 a.m. Sunday school, classes for all ages. 11 a.m. Worship supervised nursery. 11 a.m. Children's church. Young people's fellowship 6 p.m. Evening service 7 p.m.

* * *

EMMANUEL EV. UNITED BRETHREN, College Avenue at Meade Street. Frank Dauner, pastor. Worship 8:30 and 10:45 a.m. Nursery for pre-school children. Sermon: "Pathways to a Living Faith". Church school 9:35 a.m. Classes for all ages.

* * *

TRINITY ENGLISH EV. LUTHERAN (LCA), Corner South Oneida, East Lawrence and South Allen Streets. I. B. Kindem, E. E. Waggoner, pastors. Services 9 and 10:30 a.m. Sermon: "Undeceiving Ourselves". Preacher: Dr. Stewart W. Herman, president, Lutheran School of Theology of Chicago. Church school. First session at 8:50 a.m. Second session at 10:20 a.m. Two identical schools for three year olds through post confirmation class. Crib and toddler nurseries for both services.

* * *

CHRISTIAN AND MISSIONARY ALLIANCE, 230 E. Franklin St. Sunday school at 9:30 a.m. Worship services 10:45 a.m. Young Peoples Service 6 p.m. Evening Worship 7 p.m. Worship services in charge of Rev. W. H. Wiese, Appleton.

* * *

FOX VALLEY LIBERAL RELIGIOUS FELLOWSHIP (Unitarian-Universalist), YWCA, 138 N. Commercial St., Neenah. Dr. Mojmir Povolny, Lawrence University Professor, speaker. Part IV: Ethics and Life. "The Ethics of American Foreign Policy."

* * *

ST. JOHN UNITED CHURCH OF CHRIST, 835 W. College Ave., John Spidler, pastor. Church school at 9 a.m. Worship service at 10:15 a.m. Sermon topic: The Guided Life. Nursery classes and Infant Care during the worship period.

* * *

ST. PAUL EV. LUTHERAN WELS, North Morrison at East Franklin Streets. Frederick M. Brandt and Hogey W. Berghoiz, pastors. Services at 8 and 9:30 a.m. Sunday school at 10:30 a.m. Charles Flunker, a senior at Wisconsin Lutheran Seminary, Mequon, will preach at both services. Sermon: "Never Ashamed of the Gospel of Christ."

* * *

GOOD SHEPHERD LUTHERAN (MS), 2219 E. College Ave., H. P. Hilgendorf, pastor. Worship at 8 and 10:30 a.m., with Holy Communion celebrated at the 8 a.m. The Rite of Confirmation will be observed at 10:30 service. Sermon: "The Race of Life." Sunday school for all ages, including youth and adult Bible discussion groups, at 9:15 a.m. Nursery for children, ages one to three, during both services.

* * *

FAITH LUTHERAN (MS), 1900 N. Union St., H. E. Simon, pastor. Divine services with Holy Communion 8, 10:30 a.m. and 7:30 p.m. Sermon: "When It's Right to be Reckless." Mothers' Room for all services. Bible school for children, youth and adults, 9:15-10:15 a.m. Radio, "The Lutheran Hour" WAPL 12:15. Children's Confirmation service 2 p.m. Sermon: "What A God To Follow!"

* * *

FIRST ASSEMBLY OF GOD, Corner of Durkee and East Harris Streets, V. N. Hillestad, pastor. 8 a.m. Revivaltime. Radio 960 Kcs. 9:30 a.m. Sunday school, classes for whole family. 10:45 a.m. Worship service. Message: "The Church A Vine". 10:45 a.m. Junior Church, in lower auditorium (ages 4 to 10). 6:30 p.m. Prayer time. 7 p.m. Evangelistic service. Message: "Who Touched Me?"

* * *

FIRST ENGLISH LUTHERAN (ALC), East North and North Drew Streets, Pastor Leonard A. Ziemer and David B. Kaplan. Worship at 8 and 10:45 a.m. Sermon theme: "The Mighty Church of God". Observance of fiftieth anniversary of congregation. Sunday school at 9:15 a.m. Classes for all from three year olds through high school and adult classes. Second Sunday school for three through six year olds at 10:45 a.m. Worship. "Kiddie Keep" provided for both services. Holy Communion at 7:30 p.m.

* * *

ST. MATTHEW EV. LUTHERAN (WS), South Mason Street off West College Avenue. Sylvester Johnson, pastor. English service at 7:45 and 9:15 a.m. English Communion service at 10:45 a.m. Sunday school at 9:15 and 10:45 a.m. Sermon theme: Hearing the Word of God.

* * *

WESLEYAN METHODIST, North Drew and Lindbergh Sts. Sunday school 9:45 a.m. Worship 10:45 a.m. Sermon subject: "All that is in the world." Evening service 7 p.m. Dayton A. Manker, pastor.

* * *

ZION LUTHERAN (ALC), Corner North Oneida and Winnebago Streets. W. H. Gammetin, pastor. Services 7:30, 9 and 10:30 a.m. Holy Communion will be celebrated after 10:30 service. Children's service at 9 a.m. in Children's Chapel for children from kindergarten through third grades. Supervised nursery available during all services. Sunday school for children from three years through high school at 8 and 9:30 a.m. Adult Bible classes after 7:30 and 9 services. Couples Club Bowling party at 7:45 p.m.

* * *

RIVERVIEW EV. LUTHERAN (WS), 134 W. Seymour St., F. E. Thierfelder, pastor. Church services at 8 and 10:30 a.m. Rev. Ernst Lehninger, anniversary speaker. Sunday school at 9:15 a.m.

* * *

FIRST CHURCH OF CHRIST, SCIENTIST, 320 N. Badger Ave. Services at 10:30 a.m. Lesson-Sermon will be "Mortals and Immortals". Nursery during service. Sunday school at 10:30 a.m. Reading Room at 111 S. Oneida St. open daily Monday through Friday from 11 a.m. to 4:30 p.m.

* * *

MT. OLIVE EV. LUTHERAN (WELS), North Oneida at West Franklin Streets, R. E. Ziesemer and E. J. Greve, pastors. Divine services at 8 and 10:30 a.m. Sermon theme: "The Household Or Family Of God." Bible school at 9:15 a.m. Supervised nursery at 10:30 a.m.

* * *

FIRST BAPTIST, North Appleton and West Franklin Streets. Harold P. Humbert, pastor. 9:15 a.m. Sunday school. 10:30 a.m. Family worship. Sermon: "Making the Most of Life."

Generally Praised

Clergy Has Varied Reaction to Film of 'Greatest Story Ever Told'

BY GEORGE W. CORNELL

To convey his message, Jesus Christ couched it both in earthly events and subtle allusions and parables. Throughout his outward activity ran that strange, underlying thread of deeper meanings.

A new telling of the story now is circulating across the country in the form of a motion picture, "The Greatest Story Ever Told," and reaction to it has come from various religious analysts.

Generally they say it does a fine job of portraying the concrete events.

But some say it falls short in registering those intangible, more profound qualities of meaning behind the physical.

To do this, they concede, has been an immemorial challenge.

Over the centuries, every means of human communication has been employed in the effort to do it — music, pictures, poetry, allegory, logic, plays, pageantry, sermons and symbols.

In the latest Hollywood effort, a veteran director, George Stevens, has harnessed the techniques of the giant screen with sound to recount with exacting care the Gospel events.

But do the impressive and historically apt sights and sounds capture the basic content?

"Without doubt, the greatest telling of the greatest story ever told," says the interdenominational "Christian Herald," but adds: "This is not the full Gospel" — and probably no film treatment of "Christ's life can be adequate."

"Catholic World"

In the "Catholic World," the Rev. Edward H. Peters says: "The Christ we meet is in general the one which Christianity has presented to the world. But Biblicists may and do question if it is possible to compose a history of our Lord's life in the concrete terms that a film demands."

Like most regular movie critics, the religious commentators praise Stevens' craftmanship, sensitivity and his restraint in avoiding the sensationalism of some Biblical spectaculars.

They also applaud the performance by Swedish actor Max von Sydow in the role of Jesus. But some question the over-all effect.

In "The Episcopalian," the Rev. Malcolm Boyd says that although the film is "often breathtaking in its sheer visual scope" and "almost classic beauty," it remains "essentially pop religion," reflecting "little contact between such film craftsmen and theologians" in the church.

The difficulty, he says, is in depicting Jesus both as "being the Christ, as well as the historical Jesus," which demands intuitive super-sensible qualities, perhaps better suggested by long silences, but "the sound keeps intruding.

"God permits men to see with the eyes of faith; but the movie producer leaves nothing to such eyes."

Despite "reservations which some may have" about theatrical effects, says the Catholic National Legion of Decency, it is the "most successful film treatment to date of the life of Christ."

It catches "almost the spirit of awe and worship," says Bishop Reuben H. Mueller, president of the National Council of Churches.

An Inspiration

It will be an inspiration to millions, says Archbishop Iakovos, head of Greek Orthodoxy in the Americas.

In any case, the results seem likely to be showing for years around the world. Some church groups are attending the film as a body, with study-discussion sessions afterward.

The Rev. Robert G. Konzelman of Minneapolis, director of adult education of the American Lutheran Church, which is providing study guides for such group sessions, says the film can be of "great assistance" to the church.

Whether or not if offers a sufficient interpretation, he says, "it does provide the thoughtful viewer a unique and impressive means for probing the meaning of Christ for his own life."

Four Hours

The movie runs four hours, with intermission, and depicts the story from Jesus' birth in a stable through his ministry, crucifixion and resurrection.

What bothered some religious observers is the appearance of numerous familiar Hollywood stars in bit roles, such as John Wayne as the Roman centurion and Carol Baker as Veronica, who wipes Jesus' face on the way to Calvary.

"There's Carol Baker," someone whispers in the audience.

The Rev. Dr. James M. Robinson of the Claremont, Calif., School of Theology, writing in the Methodist periodical, "Christian Advocate," says the movie reflects "popular religiosity."

Never-Never Land

He says it puts Jesus in the "never-never land in which we customarily visualize Jesus as living." It "is not addressed to our existence, but only to our pious feelings."

Used as a source book for the film was a novel rendition of the Gospels by the late Fulton Oursler and writings by his former collaborator on a radio series, Henry Denker.

"Why Stevens did not call on some more scholarly advice is a mystery," comments the Rev. Dr. Robert Huldschiner in "The Lutheran." But to many, he said, the film "will provide evidence that Hollywood can produce a witness to the Christian faith."

Today's Chuckle

"Boss, I need a raise because of illness in the family. My wife is awful sick of my being broke."

(Copyright 1965)

BECAUSE we wish to make your shopping more convenient, Pah-low's honors all Charge Plates and Credit Cards.

Pah-low's

Leather Goods & Gifts
303 W. College Ave.
RE 3-8183

paint your house in
HALF THE TIME
with the paint that lasts
TWICE AS LONG

■ ONE COAT REPAINTING (over most sound surfaces of similar color) ■ BLISTER RESISTANT ■ DRIES IN 30 MINUTES ■ EASY WATER CLEANUP

Everyone Wins!

MINNESOTA PAINTS
LUCKY COLOR CONTEST

1 SWEEPSTAKES
Valuable Merchandise Prizes
■ A KITCHENFUL OF WESTINGHOUSE APPLIANCES ■ 4 SETCHELL-CARLSON 21" COLOR TV SETS ■ A HOUSEFUL OF MASLAND CARPETING ■ 4 THERMO-KING AUTO AIR CONDITIONERS ■ MINNEAPOLIS-MOLINE TOWN & COUNTRY TRACTOR ■ 25 ANCHOR HOCKING 6-pc. COOKWARE SETS
HURRY! Get your entry in today...contest closes June 19, 1965.

2 Match the Colors
...and win valuable prizes, too! Just bring your Minnesota Paints' Lucky Color Mailer in today—match the Minnflo-X Latex House Paint colors with the Lucky Color display.

3 FREE GIFT!
NEEDLE ASSORTMENT...just for visiting our store during this contest.

COME INTO OUR STORE TODAY!

MINNESOTA PAINTS
PEET PAINT CO.
345 W. College — Appleton
RE 4-2042 — Free Parking in Rear

Be modern with
MOEN
FINEST IN FAUCETS
For New Homes and Old

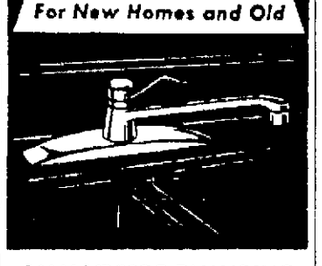

VAN VREEDE PLUMBING and HEATING CO.
309 E. Kimberly Ave., Kimberly
Phone ST 8-3429

Enjoy Everything
from an Omelet to a Steak . . .
At
SUNDAY BRUNCH
AT THE PATIO . . .
SERVED FROM EIGHT UNTIL ONE
Honey-Boiled Grapefruit or Choice of Juices. Grilled Hamburger (Quarter Pound of Lean Beef) on a Toasted Bun with Potato Chips. And your choice of Toast, Assorted Rolls, or English Muffins with Coffee, Tea or Milk $1.15
THE PATIO
CONWAY MOTOR HOTEL
Downtown Appleton

NOW . . .
Radio-Dispatched
Free Prescription
Delivery Service!

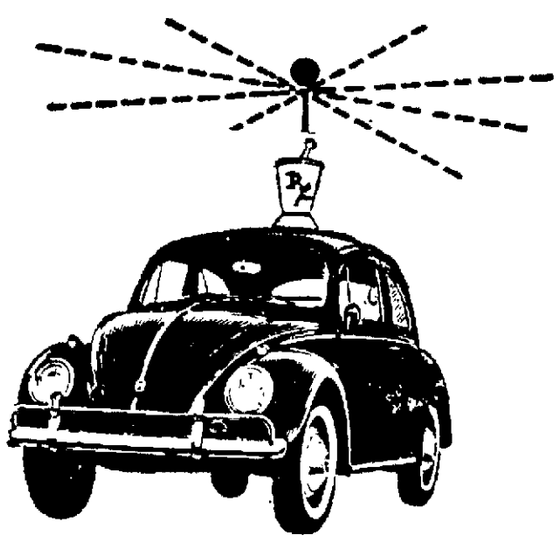

To Serve
YOUR FAMILY
Better!

HOFFMAN DRUG
Qualified Family Drug Store
WALTER AVE. SHOPPING CENTER
FREE 24-Hour Prescription Delivery—RE 4-9910

BLEIER'S 201 S. Walnut Appleton
Saturday Night Feature:
Barbecued Spareribs
• ALSO ROAST or FRIED CHICKEN AND LOBSTER — SEAFOOD

NEWSPAPERARCHIVE®

Your Problems

Mother Tries to Relive Youth Through Teen-Age Daughter

DEAR ANN LANDERS: My daughter is 17, and very beautiful. I'm not saying this just because I'm her mother. Others have said it.

Penny has been going steady with a fine young fellow who wants to be a doctor. Kenneth is 18, extremely handsome, well-mannered, comes from a wonderful family and he's just the kind of person I would like Penny to marry. He is so much like a boy I had a crush on in high school it's almost as if I had turned the clock back 30 years.

This morning Penny told me she and Kenneth agreed to break up because they were getting too serious. When she noticed the tears I pretended to have something in my eye. I didn't want Penny to know how upset I was.

If Kenneth and Penny don't get back together I will be brokenhearted. She will never meet a boy as fine and attractive as Kenneth. It worries me that I am taking this so hard. Is it wrong to want the best for one's daughter? — Lower Than Low

Dear Lower Than: This is more than "wanting the best" for your daughter. The past is revisiting you, Mother, and you are attempting to relive your girlhood days.

If you can't disassociate yourself from Penny's social life, I suggest that you get professional help.

* * *

DEAR ANN LANDERS: I am a girl, 16, and don't know where else to go with this problem, so like many others, I am turning to you.

Landers

There are three kids in our family. I am the oldest. My brother is 15 and my sisters are twins, age 13.

When Dad's business isn't good (which is like most of the time) he yells at us kids and criticizes everything we do. It is hard to believe that he was ever young. To listen to him he never made a mistake in his whole life.

Please don't suggest that Mom talk to him for us. She can't even talk to him for herself. He yells at her, too. I think she is scared of him like we are. What can we do to keep our dad from ruining our childhood? — Yelled at Four

Dear Yelled at Four: Your childhood is just about behind you. It's time you started to think in terms of your adulthood — and part of adulthood is understanding.

You aren't going to change your dad's disposition, so try to figure out why he yells. Usually people who shout out at others are unhappy with themselves. Their nerves are not in very good shape and the least little thing corks them off.

Why don't you kids start tomorrow to be especially nice to your dad? I'll bet his disposition improves and that he yells less.

* * *

DEAR ANN LANDERS: You have printed rules for gum-chewers, cigar smokers and drinkers. Now will you say something about characters who drop in, uninvited and unexpected?

Do you suppose it is a coincidence that the people I would like very much to see never drop in on me. Only the bores. Please say something frank and to the point on this subject — Trapped Too Often.

Dear Trapped: I've said plenty on this subject — and I intend to say more because it is a recurring problem and a bothersome one to busy people.

It may surprise you to learn that not everybody feels as you and I do about dropper-inners. Whenever I print a letter knocking the practice, dozens of folks write in to say they love unexpected company. It flatters them that someone thought to drop in. I say the pleasure is all theirs.

(Copyright, 1965)

Fox Cities Movie Times

Appleton—(today) Psycho at 1:40, 5:30 and 9:20. Crack in the World at 3:40 and 7:30. (Sunday) Crack in the World at 1 p.m., 4:40 and 8 p.m. Psycho at 2:50, 6:15 and 10 p.m.

Brin, Menasha—(tonight) Reptilicus at 7 p.m. Last Man on Earth at 8:30. Black Sabbath at 10 p.m. (Sunday) Black Sabbath at 1 p.m., 5:35 and 10:05. Reptilicus at 2:45 and 7:20. Last Man on Earth at 4:10 and 8:40.

41 Outdoor—(ends tonight) World Without Sun; Fail Safe. (starts Sunday) The Amorous General; Wrong Arm of the Law. Shows start at dusk.

44 Outdoor—(ends tonight) World Without Sun; East of Sudan. (starts Sunday) McHale's Navy and The Killers. Shows start at dusk.

Neenah—(tonight) My Blood Runs Cold at 7:15. Circus World at 9 p.m. (Sunday) Circus World at 1 p.m., 5:15 and 9:25. My Blood Runs Cold at 3:30 and 7:40.

Raulf, Oshkosh—(tonight) Cheyenne Autumn at 6:35 and 9:25. (Sunday) Cheyenne Autumn at 1:05, 3:45, 6:30 and 9:10.

Rialto, Kaukauna—(now playing) Kitten with a Whip at 6:30. Becket at 8:05. (Sunday matinee) Becket at 1 p.m.

Time, Oshkosh—(today) Fanny Hill at 1:30, 6:50, 8:10 and 10:05. (Sunday) Fanny Hill at 1 p.m., 2 p.m., 4:20 p.m., 6:40 and 9 p.m.

Tower Outdoor—(now playing) The Hustler; Bridge on the River Kwai. Shows start at dusk.

Vaudette, Kaukauna—(tonight and Sunday night) Apache Rifles at 7 p.m. Woman of Straw at 8:45. (Sunday matinee) Same features at 1:15.

Viking—(today) On stage in person, The Memories, from 1:30 to 4 p.m. Fanny Hill at 4:15, 6:20, 8:25 and 10:30. (Sunday) Fanny Hill at 1 p.m., 3:10, 5:20, 7:30 and 9:40.

Show Your
Hawaiian Films
May 18 thru 24
8:30 P.M. Nightly
Travel Fans Invited!
FREE Prizes Nightly!
LAKEROAD LANES
1015 S. Commercial St.
Neenah — PA 2-8991

Lovlier . . . with Professional Beauty Care!

Reg. 15.00 Super LANOLIN $9.50
Creme COLD WAVE $5.95
All Experienced Operators
Appointments Not Always Necessary
DEE'S Beauty Box
229 E. College Ave.
RE 3-6515
Open Tues., Thurs. & Fri. Evenings, All Day Sat.

Many Thanks!

Harry and Maxine Brinker thank all of their patrons and customers for their loyal support of The Grill Restaurant during the Brinker's 20-year management . . . and they assure you that Mr. Klemp will continue to provide the high quality foods served in the past.

EFFECTIVE MONDAY, MAY 17
The GRILL Restaurant
will be under the New Management of Clyde Klemp who has been a Chef in Appleton for the past 17 years!

Clyde welcomes all his friends and acquaintances to enjoy savory foods at reasonable prices at

THE GRILL Restaurant
111 S. Appleton St., Appleton

CLYDE KLEMP

APPLETON
Psycho Has Become A Film Classic and The Utmost In Screen Terror!

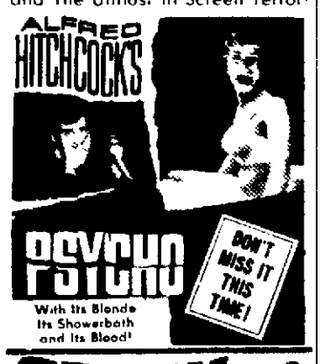

CRACK IN THE WORLD TECHNICOLOR
You'll Thank God It's Only A Movie!

NEENAH
SMOKING PERMITTED IN LOGE
STARTS TONITE
2 Great PAUL NEWMAN Hits!

THE MAN WITH THE BARBED WIRE SOUL!
PAUL NEWMAN IS "HUD"!
PAUL NEWMAN AND JACKIE GLEASON as Minnesota Fats"
THE HUSTLER
A SALEM-DOVER PRODUCTION
CO STARRING MELVYN DOUGLAS · PATRICIA NEAL · BRANDON deWILDE
CO STARRING PIPER LAURIE
2 ACADEMY AWARD WINNING HITS!

NOW! VIKING
Shows Cont. 1 P.M.
ALL SEATS $1.10
No Child or Junior Tickets Will Be Sold
The Movie Featured in an 8 Page Layout In PLAYBOY MAGAZINE

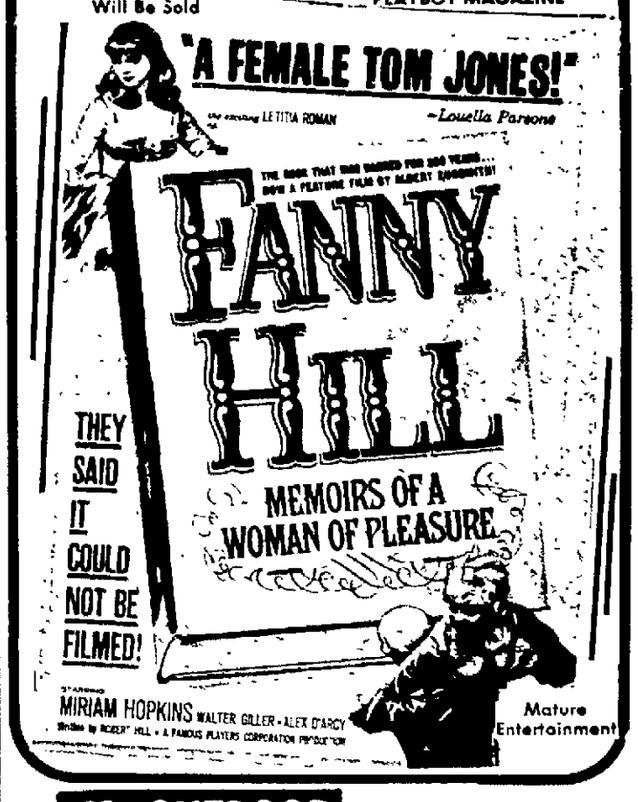

The SABRE ROOM Announces Their First
"OVER 18" DANCE
SUNDAY NITE 8.00 P.M. to 1:00 A.M.
All Girls Admitted FREE Before 9

featuring the FABULOUS SOUND of
TERRY LEE and the SONICS
The Band That Played with "JAY and the AMERICANS"
For a Full Summer of Entertainment
We Are Featuring Dances with Live Music
EVERY SUNDAY and WEDNESDAY NITES
COMING WED. NITE — MAY 19th
"VIC and the VOLCANOES" featuring Singing Star KAY LYNN . . . beautiful, exciting, really moves. Her first appearance in this area
COMING SUNDAY, MAY 23rd
The "MARAUDERS" from Madison, Wis
A One Nite Appearance.
ICE COLD BEER By the Pitcher, Glass or Bottle | 79 TONS OF AIR CONDITIONING | PARKING FOR OVER 300 CARS
• Low, Low Prices
• Best of Rock 'n Roll
• Big Name Stars Coming Soon
• Summer Entertainment at Its Best
• Sassy Waitresses & Goofy Bartenders
• Most Exclusive Dance Spot North of Milwaukee
at the beautiful Sabre Room
1330 Midway Road
Just 5 Minutes from Appleton, Neenah, Menasha
Phone 5-4543

41 OUTDOOR
TONIGHT ONLY
WORLD WITHOUT SUN UNDERWATER COLOR
FAIL SAFE COLUMBIA PICTURES presents FAIL SAFE A MAX E YOUNGSTEIN SIDNEY LUMET production
PLUS . . . MIDNIGHT EXTRA

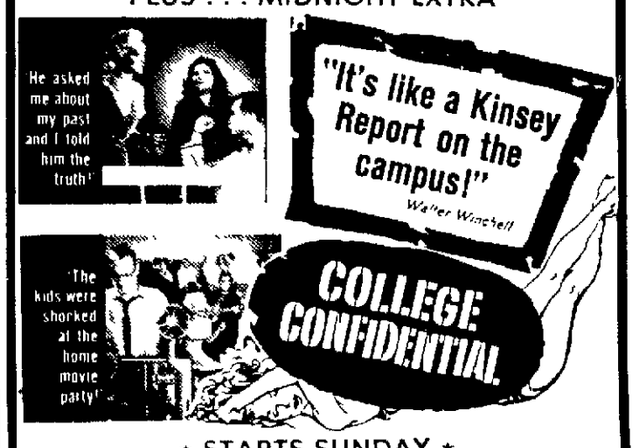

★ STARTS SUNDAY ★
PETER SELLERS
The Sensation of "Dr. Strangelove" — "Henry Orient" "The Pink Panther" — "Shot in the Dark"
in
"The Amorous General" | "Wrong Arm of the Law"

TOWER OUTDOOR
PAUL NEWMAN JACKIE GLEASON IN "THE HUSTLER"
ALSO THE BRIDGE ON THE RIVER KWAI
Winner of 27 International Awards . . . 7 Academy Awards!

MENASHA . . . the BRIN
TONIGHT & SUNDAY
Sunday Cont 1 P.M.
A Gruesome Threesome!

KAUKAUNA . . . . the RIALTO
TONIGHT & SUNDAY
Sunday Mat 1 P.M.
13 Academy Award Nominations
shes a real smoky kitten!

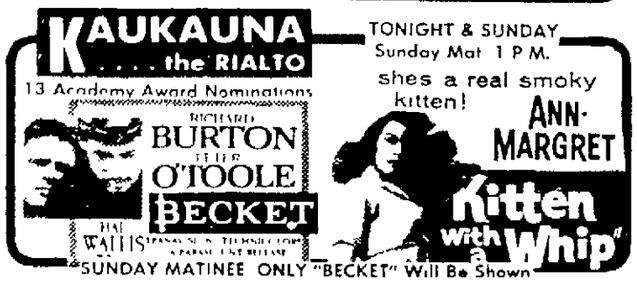

SUNDAY MATINEE ONLY "BECKET" Will Be Shown

at the Sabre Room
1330 Midway Road
* Best of Rock 'n Roll
* Big Name Stars Coming Soon
* Summer Entertainment at Its Best Sunday Afternoon & Sunday and Wed. Nites
* Sassy Waitresses and Goofy Bartenders
* Most Exclusive Dance Spot North of Milwaukee
* 79 Tons of Air Conditioning
* Parking for Over 300 Cars

Saturday Night
• Roast & Fried Chicken
• Roast Turkey
• Seafoods —
Serving Starts 5 P.M.
GORDY'S BAR
County Trunk Z
S. Side Kimberly Rd.

TRY POST-CRESCENT CLASSIFIED ADS

Back By Popular Request
Prom
Hwy. 41 W. DePere
Presents
"THE WARNER BROS."
Direct from World's Fair

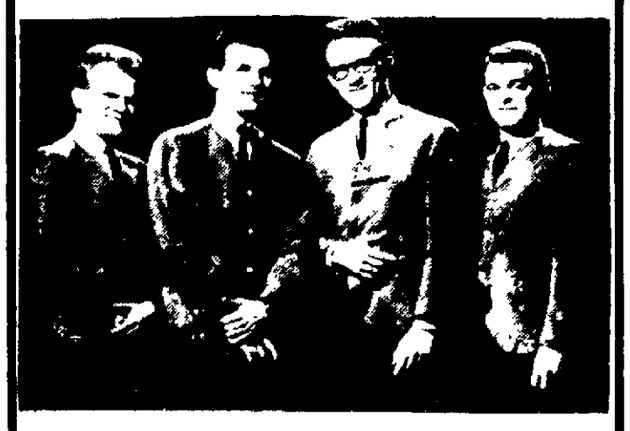

TUES. — WED. — THURS. — FRI.
May 18, 19, 20, 21
FAVORITE OF THE COLLEGES
FEATURING 22 INSTRUMENTS
ADM. 75c $1.00 TUES. — THURS. WED. — FRI.

TRY POST-CRESCENT CLASSIFIED ADS

BLACK'S
All New
Drive-In
OPENING SOON!
Watch for the Date!

NEWSPAPERARCHIVE®

Carmichael

STEVE CANYON

By MILTON CANIFF

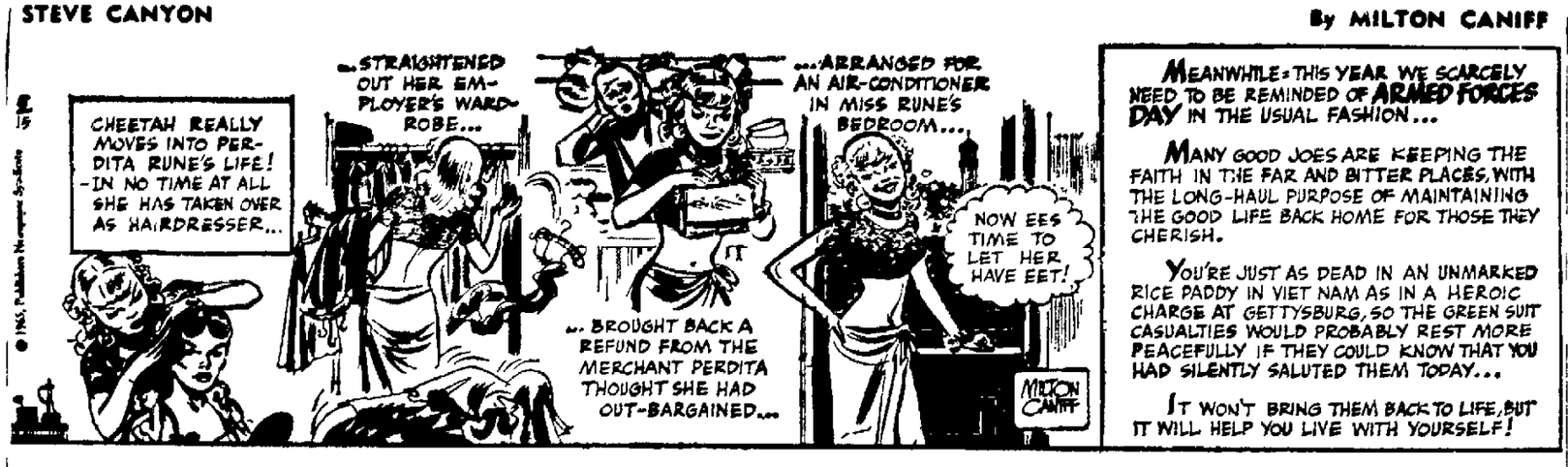

MEANWHILE: THIS YEAR WE SCARCELY NEED TO BE REMINDED OF **ARMED FORCES DAY** IN THE USUAL FASHION...

MANY GOOD JOES ARE KEEPING THE FAITH IN THE FAR AND BITTER PLACES, WITH THE LONG-HAUL PURPOSE OF MAINTAINING THE GOOD LIFE BACK HOME FOR THOSE THEY CHERISH.

YOU'RE JUST AS DEAD IN AN UNMARKED RICE PADDY IN VIET NAM AS IN A HEROIC CHARGE AT GETTYSBURG, SO THE GREEN SUIT CASUALTIES WOULD PROBABLY REST MORE PEACEFULLY IF THEY COULD KNOW THAT YOU HAD SILENTLY SALUTED THEM TODAY...

IT WON'T BRING THEM BACK TO LIFE, BUT IT WILL HELP YOU LIVE WITH YOURSELF!

KERRY DRAKE

By ALFRED ANDRIOLA

RIVETS

By GEORGE SIXTA

THE PHANTOM

By LEE FALK and SY BARRY

NANCY

By ERNIE BUSHMILLER

B. C.

By JOHNNY HART

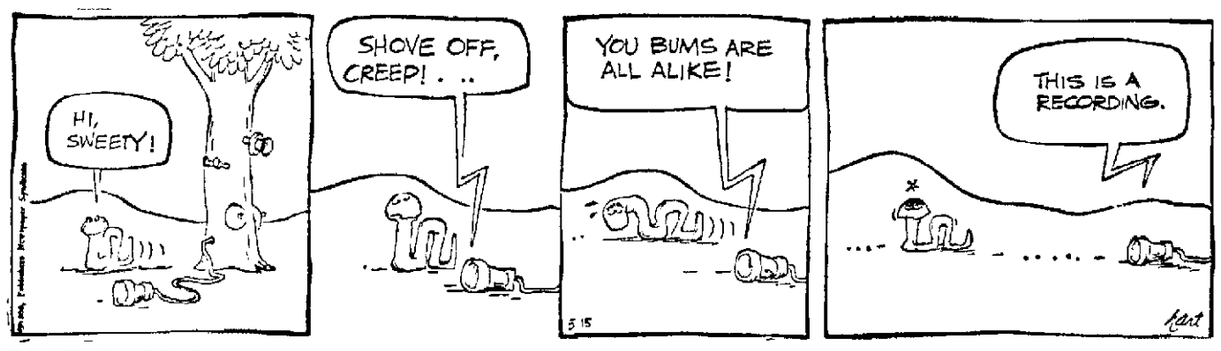

THE WIZARD OF ID

By PARKER AND HART

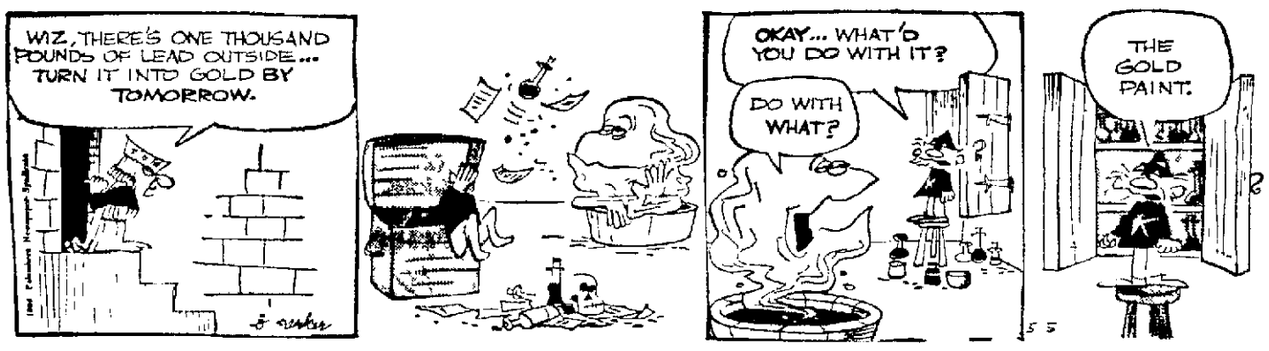

BLONDIE

By CHIC YOUNG

BEETLE BAILEY;

By MORT WALKER

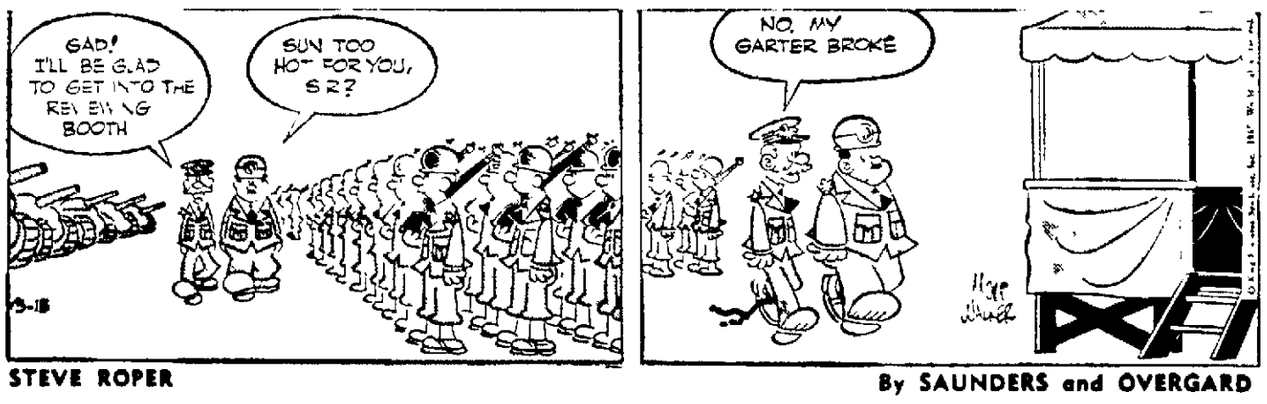

STEVE ROPER

By SAUNDERS and OVERGARD

LITTLE PEOPLE'S PUZZLE

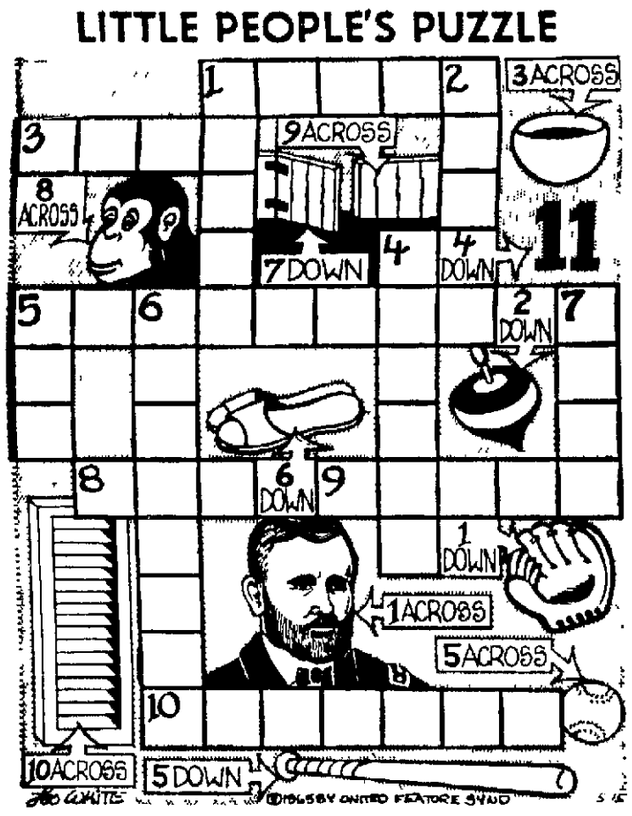

ANSWERS: Across—1. GRANT, 3. BOWL, 5. BASEBALL, 8 APE, 9. FENCE, 10. SHUTTER. Down—1. GLOVE, 2. TOP, 4 ELEVEN, 5. BAT, 6. SLIPPERS, 7. GATE.

'Revenooers' Get Training for Mines

FRANKFORT, Ky. (AP) — The Kentucky Department of Mines and Minerals is intervening in the cat and mouse game between federal revenue agents and bootleggers.

The department learned that the agents were investigating abandoned coal mines in their search for illegal liquor stills.

Commissioner Ambrose Mandt said he would give agents intensive briefings May 24-25 on how to walk through mines without being trapped, suffocated or setting off explosives.

DAILY CROSSWORD

ACROSS
1. Lick
4. Talk
7. Aromatic seasoning
8. False statements
10. Nonmetallic chemical element
11. Harangue
13. Of great age
14. Punish
16. Hawaiian bird
17. Congo tribe
18. Soak flax
19. Irritate
20. Bestow
21. Closes, as a hawk's eyes
23. American blacksnake
24. Cavern
25. Choler
26. Employ
27. Bishop of Rome
28. Mother: colloq.
30. Does small jobs
32. Merry
33. Century plants
34. Conscious
36. Emit
37. Telegraph
38. Cunning
39. Pigpen

DOWN
1. Oil
2. Past
3. Writing implements
4. Regard with baleful complacency
5. Affected manners
6. Miss Lillie
7. Music by one
9. Stow cargo
10. Sound of disapproval
12. Come in
15. Garden tool
17. Arrange
19. Retaliates for
20. Strong wind
21. Short tails
22. Simpler
23. Cutting tools with coarse teeth
25. Polish general
27. Vexatious: colloq.
28. Female horse
29. Affirmative vote
31. Oriental cuckoo
32. City: Indiana
35. Humor

Yesterday's Answer

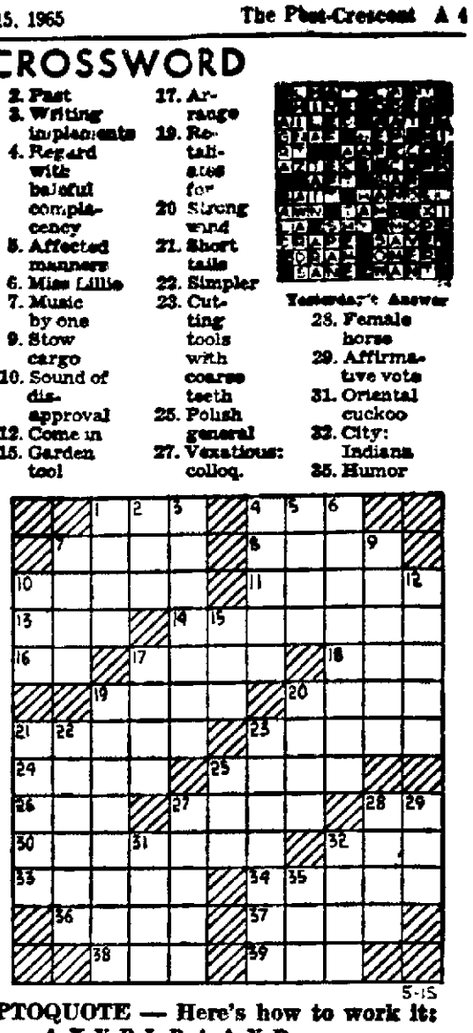

5-15

DAILY CRYPTOQUOTE — Here's how to work it:

A X Y D L B A A X E
is L O N G F E L L O W

One letter simply stands for another. In this sample A is used for the three L's, X for the two O's, etc. Single letters, apostrophies, the length and formation of the words are all hints. Each day the code letters are different.

A Cryptogram Quotation

EBNSU GL XZ SZQ GZ GWLSVT XZQ WMS SLLSZHS BT HBZWSD-EBUXUJ HBDDPZGLD.—QAGVXL

Yesterday's Cryptoquote: ART IS EITHER A PLAGIARIST OR A REVOLUTIONIST.—PAUL GAUGUIN

(© 1965, King Features Syndicate, Inc.)

THE RYATTS

By CAL ALLEY

5 HAMBURGERS 69c IN A BAG Plus Tax
Carryouts only with this advertisement any day of the week
APPLETON Only! Offer Ends June 30 1965
GEORGE WEBB Hamburger Parlor
1939 N Richmond
Trade Name Reg

Beautify your Car
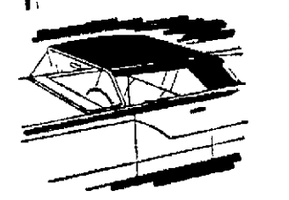
• Convertible Tops
• Trucks and Auto Seats
• Auto Upholstering
• Custom Seat Covers
Expert Craftsmen, Quality Materials
SELL Upholstery
214 N Morrison Dial 4-2526

TRY POST-CRESCENT CLASSIFIED ADS

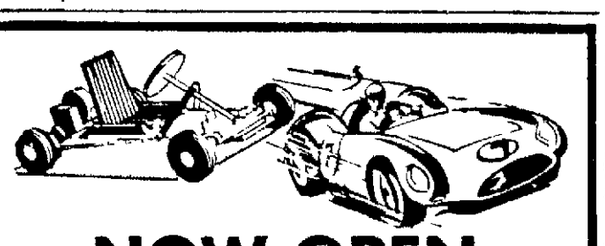
NOW OPEN
7 DAYS WEEKLY—1 p.m. to 9 30 p.m.
Valley Karting, Inc.
(Rear of Valley Fair Shopping)
VALUABLE COUPON
Reg. 50c KARTING RIDE only 25c with this coupon
Coupon Good thru June 1st, 1965
SAVE SAVE
SPECIAL DISCOUNT RATES for Groups, Clubs, Organizations—Call RE 4-8095 for Quotation!

FRIGIDAIRE WEEK SPECIAL!
What a week—what a buy! Hurry for this one!
NEW from FRIGIDAIRE — Tenderizes Automatically!
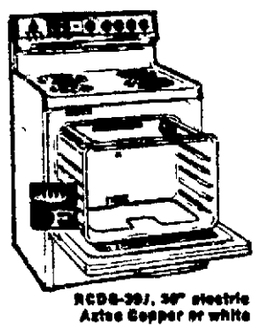
RCDB-397, 30" electric Aztec Copper or white
• New, exclusive Tender-matic roasting tenderizes your roast regardless of the price you pay for meat.
• Exclusive Pull 'N Clean oven cleans from top.
• Meal Minder—Cook when you like, serve when you like.
$239
HOME APPLIANCE CO.
SALES & SERVICE
307 W. College Ave., Appleton RE 3-4406

NewspaperARCHIVE®

20 Years Ago

724 Men Died in Bombing Of U. S. Carrier Franklin

BY VERN HAUGLAND

WASHINGTON (AP) — Twenty years ago this month, the nation learned of one of its most grievous losses of World War II.

A terribly battered and burned aircraft carrier, the Franklin, arrived in New York harbor, under her own power, after a roundabout cruise from the Pacific, on May 17, 1945.

With the return to home port, the Navy disclosed that the Franklin, a huge Essex-class carrier, had been hit by Japanese bombs 60 miles off Japan the preceding March 19, and had been turned into an exploding ammunition dump.

In eight hours of hell, 724 men were lost. An additional 265 were wounded.

One of the Marine pilots aboard the "Big Ben" when the enemy bombs hit was Lt. Carroll K. Faught, who was listed on the official records as lost in action but actually survived and is now a government official.

But Faught was the only pilot in his ready room to live. He showed up at Mare Island, Calif., less one leg, some three months after the disaster.

Faught now is special assistant to the undersecretary of commerce and director of the office of emergency transportation.

Faught recalls that on the morning of March 19, 1945, the Franklin's aircraft and crews were preparing to launch a fighter sweep over Japan when an observation plane reported sighting the enemy battleship Yamoto steaming out of the Bay of Japan.

Orders Changed

Orders were changed. Big Ben's pilots were to get the Yamoto. This meant a delay in takeoff to permit briefing of crews on new navigation information, and changing of the aircraft armament.

It was this delay in launching that led to the disaster.

As it happened, most of the Franklin's planes were still on the flight deck, loaded with bombs, rockets, torpedoes and machine-gun ammunition, when a lone Japanese dive bomber — its approach unnoted — streaked down through the early morning haze.

The Japanese plane dropped two armor-piercing 500-pound bombs. One hit near the forward elevator and the other on the aft part of the ship. Both sank deep into her before they exploded.

Described Action

The skipper, Capt. Leslie Gehres, described later how two-ton bombs ripped huge chunks from the flight deck, and blazing rockets roared at waist height down the flaming deck.

Faught recalls that the pilots of his squadron were in Ready Room 5, being briefed on the new mission, when the first bomb exploded on the deck directly below.

He said the floor of the room rose like a giant mushroom, and crushed every other pilot there against the ceiling.

Faught was fortunate enough to be standing close to a wall, looking at a map. But both legs and his right arm were broken in the first blast.

Faught described his experience later, in a letter to his mother in Laramie, Wyo., in these terms:

"So I crawled out on the catwalk. I sat there for a while and there were explosions that bounced me up and down.

"I didn't have a life jacket, but when the fire started getting out where we were, I turned to Jones and said, 'I'm going over,' and I jumped.

"It was 85 feet to the water and I thought I would never hit, but it wasn't as bad as I thought it would be. The water was pretty cold, but not bad.

"I swam around a while and then I found a seat cushion out of one of the planes and I hung onto it.

"There were guys all around me drowning and there wasn't a thing I could do but watch. After 2½ hours, I was picked up by a destroyer named the Marshall.

Best Ship

"It's the best ship in the whole Navy. Boy, was I glad to see it.

"Well, the next day we transferred to a cruiser. They had a hospital and three swell doctors; one of them was an orthopedist which was really lucky.

"My left leg didn't seem to have any circulation. After four days they operated on it and found the artery was dead and shattered, so the next day they told me about it.

"The doctor said it would have to come off at the knee and I said, 'Okay, if it's dead, it's dead.'

"The reason I haven't told you before now is because I wanted to tell you the whole story and I didn't want to tell you over the phone because I didn't want to shock you. I have never for one minute felt bad about it.

Good As New

"I'm so happy to be alive and back in the States. I'm just waiting for the broken bones in my right leg to heal and I'll be as good as new."

Although the Franklin's plight for hours appeared to be hopeless, Capt. Gehres refused to abandon her. He managed to steer the carrier into the wind — even though it meant pushing closer to the shores of Japan — in order to prevent the fires from spreading.

Commanders of other ships braved the explosions and fire to move in close, pick up survivors and help fight the flames. The light cruiser Santa Fe made such a daring approach that the carrier's starboard gun platforms smashed up against it.

By late afternoon the crippled vessel had been taken in tow. Her crew sweated to get her boilers, electrical systems and ventilating units back in working order, and before dark the ship was proceeding under her own power at an impressive 23 knots.

After a stop at Pearl Harbor, the Franklin was routed to New York for rehabilitation. She remained a part of the fleet until her decommissioning in February 1957.

Draggin'?

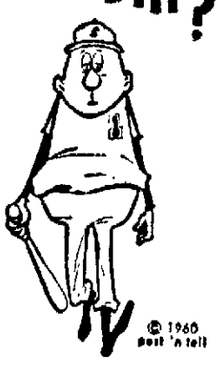

© 1960 post 'n tell

After You See Your Doctor, Bring Your Prescription To Us.

24-Hour Delivery Service

FORD REXALL DRUG STORES

APPLETON—NEENAH

Bartok, Berlioz and Beethoven Works on Philharmonic Program

A solid afternoon of musical enjoyment is on the playbill from 2 to 4 p.m. Sunday over WAPL Radio as the New York Philharmonic broadcasts live and direct from Philharmonic hall, Lincoln Center, New York.

William Steinberg will be guest conductor, and soloist for the Bela Bartok "Concerto No. 2 for Violin and Orchestra" will be Arthur Grimiaux.

The Sunday concert opens with Hector Berlioz' Overture to "Beatrice and Benedict." The chief theme of the lively and brilliant overture is from the accompaniment of the last act duet, "Love is a Flame."

Final selection Sunday afternoon will be the Beethoven Symphony No. 3, the Eroica.

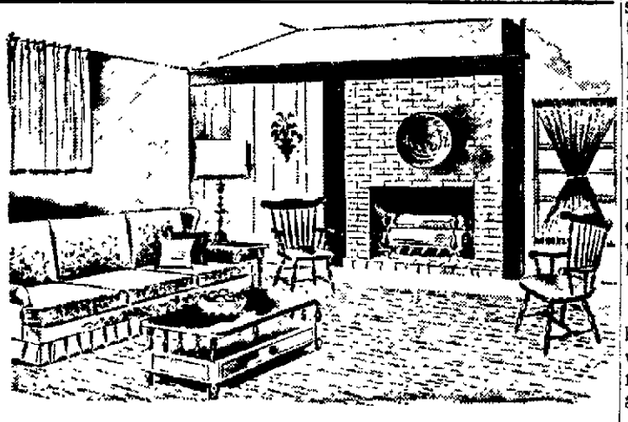

DESIGN FOR CHARM

The art of the furniture designer like that of the architect is an index to the tastes and living patterns of the times. Even though new designs appear periodically, those that we place in the category of Early American remain relatively unchanged from decade to decade — and they are as much in demand as they were in former years. This, we believe, is a living tribute to the fact that Early American is truly good design. While it is true that modifications have crept in, the basic designs have been consistently preserved and none of the nostalgic charm and the homey quality has been sacrificed.

Comfort and simplicity keynote the Early American setting shown in the above sketch. White and natural wood tones have been used for background colors. Carpet of sandalwood, beige and blue ties in with the sofa colors. The mellow maple tones of brace-back chairs and spindle table are an important part of the room's color plan. Blue is repeated in several of the accessories.

In this room Early American design creates an atmosphere of warmth, friendliness and unpretentious charm.

A beautifully designed and well furnished room gives a lilt and lift to all who see it. We invite you to come in and select your furniture from our large assortment of beautifully designed Early American pieces. Prices, as always, are commensurate with quality.

Everything for the Home in the Best of Taste at

BRETTSCHNEIDERS

Liza Minnelli is Flanked by both her parents, movie director Vincent Minnelli and his former wife, singer Judy Garland. The occasion was a party after the opening of "Flora, the Red Menace" in New York City. Liza made her Broadway debut as star of the musical. (AP Wirephoto)

Pianist at Lawrence to Give Recital

Pianist Shirley Barstow, Lawrence Conservatory of Music Junior, Lawrence, will play a public recital at 8:15 p.m. Monday in Harper Hall on the university campus.

Her program consists of the "Rondo in A minor, K. 511" by Mozart; "Sonatine" by Ravel; and "Sonata No. 9 in C Major, Op. 103" by Prokofieff.

Miss Barstow, Galesburg, Ill., is from the piano studio of Theodore Rehl, assistant professor of music.

A former voice student, she presented a recital in April, 1964, and a second program in February. A year ago in January she was heard in the role of Monica in the Lawrence Opera Theatre production of "The Medium" by Gian-Carlo Menotti.

Christmas Soloist

In December she was soprano soloist with the Lawrence Men's and Women's Choruses in a performance of the Benjamin Britten "Ceremony of Carols" and selections from Menotti's "Amahl and the Night Visitors."

Last month she was piano accompanist for soprano Karen Schiedler on her junior program.

Her ensemble experience has included one year in the Lawrence Concert Band and Lawrence Singers, two years in Women's Chorus and three years in Concert Choir.

A member of Sigma Alpha Iota, women's national professional music sorority, she was the Lawrence chapter's membership chairman in 1963-64, and recording secretary this season.

Special Events

Lawrence University Theatre—(tonight) The Beggar's Opera by John Gay, 8.15 p.m. Stansbury Theater, Music-Drama Center.

MacDowell Concert—(tonight) 31st annual spring concert. MacDowell singing under Edwin F. Zordel; Civic Ballet Company under Beverly Breinig Lemke Time 8:15 p.m., Lawrence Memorial Chapel

Outdoor Living-Camping Show—(ends today) At Valley Fair Shopping Center during store hours.

Lawrence Film Classics—(Sunday) French movie, The Love Game, 1:30 and 7:30, Stansbury Theater, Music-Drama Center.

Lawrence Memorial Chapel—(Sunday) Dedication of Memorial Chapel carillon and organ, recital by LaVahn Maesch, 4 p.m.

Sacred Choir Festival—(Sunday) Fox Valley Festival sponsored by American Baptist Churches of the Green Bay and Winnebago Associations, 7 p.m., St. Paul Lutheran Church, Neenah.

Xavier Concert—(Sunday) Annual spring concert of music department, 8 p.m., Xavier High School.

Pennings Gallery, DePere—(Sunday) Art exhibit of senior student Collen Kuehn, Kaukauna, 2 to 4 p.m., St. Norbert College campus.

UW Fox Valley Center—(through May 26) Folger Shakespeare Library exhibit. No showing Saturdays; 2 to 5 p.m. Sundays; 9 a.m. to 5 p.m. weekdays.

Wedgwood Exhibit—(through June 27) Paine Art Center and Hours 1 to 5 p.m. daily except Mondays; 7 to 9 p.m. Tuesdays

Worcester Art Center—(now showing) Faculty art show Hours: 2 to 5 p.m. Sundays; 9 a.m. to 9 p.m. weekdays.

City's Fire Warning System Seen as Disguised Blessing

The Appleton Fire Department's aged Gamewell warning system — almost relegated to the junk pile — proved Monday to be a financial blessing in disguise.

Bids were opened on the antiquated equipment by the board of public works. . .resulting in a $6,300 windfall — the offer to purchase made by Gurham Fire Equipment Co. of Boston, Mass.

There was quite a spread in the bidding, prompting city officials to lampoon recent criticism that local firms be "given a break" in the bidding.

Other bids included those of:

Jacob Shilcrat, Appleton, $178.25

Culligan Fypprotexion, Inc., Indianapolis, Ind., $3,050.

Gamewell Division, Bliss Co., Des Plaines, Ill., $4,005.

"I think there is a misconception of values here," quipped Ald. R. P. Groh (8th) comparing the low and high bids

"Someone say we had to give it to the low bidder?," Public Works Director Robert W. Bues asked in jest

Needless to say, the board accepted the $6,300 offer and told the city clerk to close the deal as soon as possible.

Plane Race, Preakness on TV Today

BY TV SCOUT

4-5:30 (Channel 11) — Wide World of Sports takes to the clouds above the Reno Sky Ranch Airdrome for glimpses of steely civilian pilots competing for $45,000 in prize money in the National Championship Air Races.

* * *

4:30-5:30 (Channel 2) Preakness at Pimlico pits Lucky Debonair, winner of the Kentucky Derby, against other outstanding 3-year-old thoroughbreds in the second race of the Triple Crown events

* * *

6:30-7:30 (Channel 2) — It's that once in the year time for all the behind-the-scenes workers of The Jackie Gleason Show. Staff members — featured players, writers, producer, director and others — spread their wings for a high-flying family affair.

* * *

7:30-8 (Channel 2) — Gilligan's Island has a crate of magician's props washed up on its shore in "It's Magic." Ginger, of all the castaways, knows her tricks best and soon has all of her sandy playmates involved in stunts that would make a Houdini cringe.

* * *

8-10 (Channel 4-5) — Paul Newman, an invincible Korean War hero, shows another side in "The Rack" on Saturday Night at the Movies. In this taut, but overdrawn drama, he returns home from the battles and is immediately accused as a turncoat who has been collaborating with the enemy. **Repeat**

* * *

8-9 (Channel 2) — "Yesterday's Enemies" on Secret Agent again has Patrick McGoohan on the go. This time he is in Lebanon on a mission to foul up a rival espionage network and corner the Britons who are aiding it.

* * *

8:30-9:30 (Channel 11) — The Hollywood Palace once more has George Burns as its host. And when he is not puffing on his cigar and popping wise cracks, he sings such airs as "High Tone Lady" and "Toot Toot Tootsie." In better voice are Mary Costa and Jack Jones

* * *

9-10 (Channel 2) — Gunsmoke with "Honey Pot," has a rather unbelievable episode. Rory Calhoun, a handsome but weather-worn cowpoke, falls for Joanna Moore and he shoots up her sorry, no-good man. But then you discover that Rory is an old time buddy of James Arness and that the marshall of Dodge City is willing to turn in his badge rather than squeal on his pal Nonsense.

Television Schedules

WLUK-TV, Channel 11, Green Bay

SATURDAY, P. M.
4:00—Wide World of Sports
5:30—Room for One More
6:00—Ensign O'Toole
6:30—The King Family
7:30—Lawrence Welk
8:30—Hollywood Palace
9:30—'2 o'clock High
10:30—News
10:35—Movie

SUNDAY, A. M.
7:45—Religious Town Hall
8:15—Children's Gospel Hour
8:45—This Is the Life
9:15—Davey and Goliath
9:30—Beany & Cecil
10:00—Bullwinkle
10:30—Discovery
11:00—Bowling

WBAY-TV, Channel 2, Green Bay

SATURDAY, P. M.
5:30—Romy Gosz
6:00—News, Weather, Sports
6:30—Jackie Gleason
7:30—Gilligan's Island
8:00—Secret Agent
9:00—Gunsmoke
10:00—Death Valley Days
10:30—Star Theater
12:00—Late Show

SUNDAY, A. M.
8:00—Light Time
8:15—Sacred Heart
8:30—Sunday Mass
9:00—Lamp Onto My Feet
9:30—Look up and Live
10:00—Take Two

WFRV-TV, Channel 5, Green Bay

SATURDAY, P. M.
6:00—Dick Sherwood
6:30—Flipper
7:00—Kentucky Jones
7:30—Mr. Magoo
8:00—Movie
10:00—News
10:20—Tonight Show
12:00—Survival

SUNDAY, A. M.
7:30—Tales of Poindexter
7:45—Mr. Wizard
8:15—Building Contact With Youth
8:45—Americans at Work
10:30—This Is The Life
11:00—Topic Great Decisions
11:30—Rocky & His Friends

WTMJ-TV, Channel 4, Milwaukee

SATURDAY, P. M.
6:30—Flipper
7:00—Ketucky Jones
7:30—Death Valley Days
8:00—Movie
10:00—News
10:15—Movie
12:45—News
1:00—Movie

SUNDAY, A. M.
8:30—Religious Service
9:30—This is the Life
10:00—Journal Comics
10:30—Fury
11:00—Open House
11:30—Sports Club
11:55—Bowling

WSAU-TV, Channel 7, Wausau

SATURDAY, P. M.
6:00—Flipper
6:30—Jackie Gleason
7:30—Gilligan's Island
8:00—Secret Agent
9:00—Gunsmoke
10:00—Man From U.N.C.L.E.
11:00—News
11:15—Late Show

SUNDAY, A. M.
9:00—Lamp Unto My Feet
9:30—Look up and Live
10:00—Camera Three
10:30—Garden Show
11:00—This Is the Life

WISN-TV, Channel 12, Milwaukee

SATURDAY, P. M.
6:00—Singin Here Tonight
6:30—Jackie Gleason
7:30—Gilligan's Island
9:00—Secret Agent
9:00—Gunsmoke
10:00—News
10:30—Nightlife
12:00—Movie

SUNDAY, A. M.
8:30—Answer for Today
9:00—Mormon Conference

WITI-TV, Channel 6, Milwaukee

SATURDAY, P. M.
6:30—The King Family
7:30—Lawrence Welk
8:30—Hollywood Palace
9:30—Movie
1:00—News
11:30—Late Show

SUNDAY, A. M.
7:00—News
7:30—Children's Gospel Hour
8:00—People of the Book
8:15—Sacred Heart
8:30—Guide Posts
9:00—Sunday Mass
9:30—Beany & Cecil
10:00—Bullwinkle
10:30—Discoveries '65
11:00—Eye on Your City

Band Parents Club Of St. Matthew School, Appleton, Pick Officers

St. Matthew Lutheran School Band Parents Club Thursday elected officers and discussed plans for the second annual band concert, May 26. They also discussed various rules for the coming school term.

Mrs. Keith Krueger was elected president, Mrs. Earl Hanke, vice president; Mrs. Edward Price, secretary, and Carl Meitner, treasurer. Robert Bawden is the band director.

Get on board with —

ENSIGN O'TOOLE

This Evening at 6:00 p.m.

WLUK·TV

11 abc 11 abc 11 abc 11 abc 11

SINKS With Fittings

Double Compartment
Faucet With Spray
Basket Strainers
and Hudee Type Rim

Cast Iron . . . $51.95 Steel $34.95
Stainless Steel $57.95

Garbage Disposals
Well Known Brand
ONLY $49.95

JACK POSTS
For Homes, Porches, Cellars, Barns, Garages, Easy to Adjust
Reg. $9.95 Now $7.25

Prices Effective 'til May 22

BARON Plumbing Supplies
1246 W. Wis. Ave., Tel. 4-2746

We Carry Complete "Fix It Yourself" Parts and Tools!

Open Daily to 6 p.m.
Friday Until 9 p.m.
Saturday Until 5 p.m.

ATTENTION! BOWLERS

"Experienced and Beginners"

SOMETHING NEW!!
FOR THE VALLEY AREA
—IN BOWLING—

BOWL BY THE "HOUR"

$1.60 Per Lane Per Hour

Up to 5 People To A Lane

Every Day or Night

"BRING THE WHOLE FAMILY"

BOWL AS MUCH AS YOU WANT

Children Under 14 Must Be With Adults

BOWL REGULAR RATE PER GAME IF YOU WANT

AIR CONDITIONED COOL

41 BOWL

COLLEGE AVE. AT HWY. 41

NewspaperARCHIVE®

THE POST-CRESCENT

Saturday, May 15, 1965

Da Nang Is Vital Target in Viet Nam

BY RICHARD F. NEWCOMB
AP Newsfeatures Writer

Da Nang is a town to forget, and a name to remember.

The seaport city of 160,000 people has 10 hotels, a USO, 35 bars, and is full of mosquitoes, prostitutes, jukeboxes and bar girls. It is frequently off-limits to American servicemen, and in any event closes tight at the 10 p.m. curfew.

It is also full of Viet Cong or Communist sympathizers. One was nabbed there recently, just after he had left a plastic bomb in the lobby of a hotel housing Americans. The bomb didn't go off, but 7,000 people turned out to watch Le Dau, 24, publicly executed on the Da Nang soccer field. They cheered.

About the same time, a Catholic stabbed a Buddhist in a card game. In the ensuing riot, Buddhists burned 14 Catholic homes. And on the outskirts of town, ageless peasants till the fields, as they have for centuries. Off to the west, the Annamite Mountains begin to rise from the coastal plain.

BIG MILITARY BASE

None of this would be of much concern to Americans, except that Da Nang is also a bustling military base, the same distance from Hanoi as it is from Saigon. And it stands just 80 miles south of the 17th Parallel, the invisible division line between North and South Viet Nam.

A few months ago Da Nang was just another airstrip. Today it is an aerodrome handling 600 flights a day, or more. Once there was a handful of American "advisers" there. Today 16,000 American servicemen have pitched tent there. They mean to stay, they mean to hold Da Nang, and they mean to push the Viet Cong out. They mean to prevent another Bien Hoa, such as happened just outside Saigon last November. If they can help it, there will not be another Pleiku, such as happened in February. In those raids, the Viet Cong infiltrated, attacked and killed Americans, smashed millions of dollars worth of planes and other war maaterial

Da Nang is a 10,000-foot runway, complete with control tower, hangars, supply dumps, cantonments, PX's, theater, beer halls and base bus service. In the daily roar of activity, you could mistake it for a World War II base.

At first, a few hundred Marines went in. Now there are 7,500 there, and they are not sitting on their barracks bags. First they took the local hills—Hill 327, Hill 228, Hill 312—overlooking the airfield. The tanks rumbled in, the artillery, the Hawk missiles, and the Ontos — tanks bodies with six 105-mm. recoiless rifles on top. Barbed wire went up around the field.

Then the patrols began to fan out—15 miles to the southwest, 35 miles to the north—probing, probing. The Marines added night patrols, something new for the Viet Cong to ponder. They also brought in a new field radar that enables them to watch the Viet Cong even at night.

In the first week in May, 3,000 more Marines went in, to be followed by 3,000 Seabees. This force went ashore in the best amphibious warfare style—but unopposed—over the beaches at Chu Lai, 50 miles south of Da Nang. There the Seabees, the Navy's famed construction battalions, will build a big new airfield on the coastal plain. This will relieve pressure on the Da Nang field, already jammed with war flights.

Every day the planes go out from Da Nang—South Vietnamese, U.S. Air Force, even Navy planes hopping from the carriers off-shore. They range over South Viet Nam, into Laos, up into North Viet Nam to the outskirts of Hanoi. They are bridge-busting, shooting up trains and trucks, barracks and ammunition dumps, radar and anti-aircraft posts. And they are hurting the enemy.

The Communists would like to take Da Nang. It would be a tremendous prestige-builder for the Viet Cong. But it isn't likely to happen. The Americans are committed to Da Nang now, and they obviously mean to hold it. As the biggest forward base, it is growing fast. Da Nang is a name to remember.

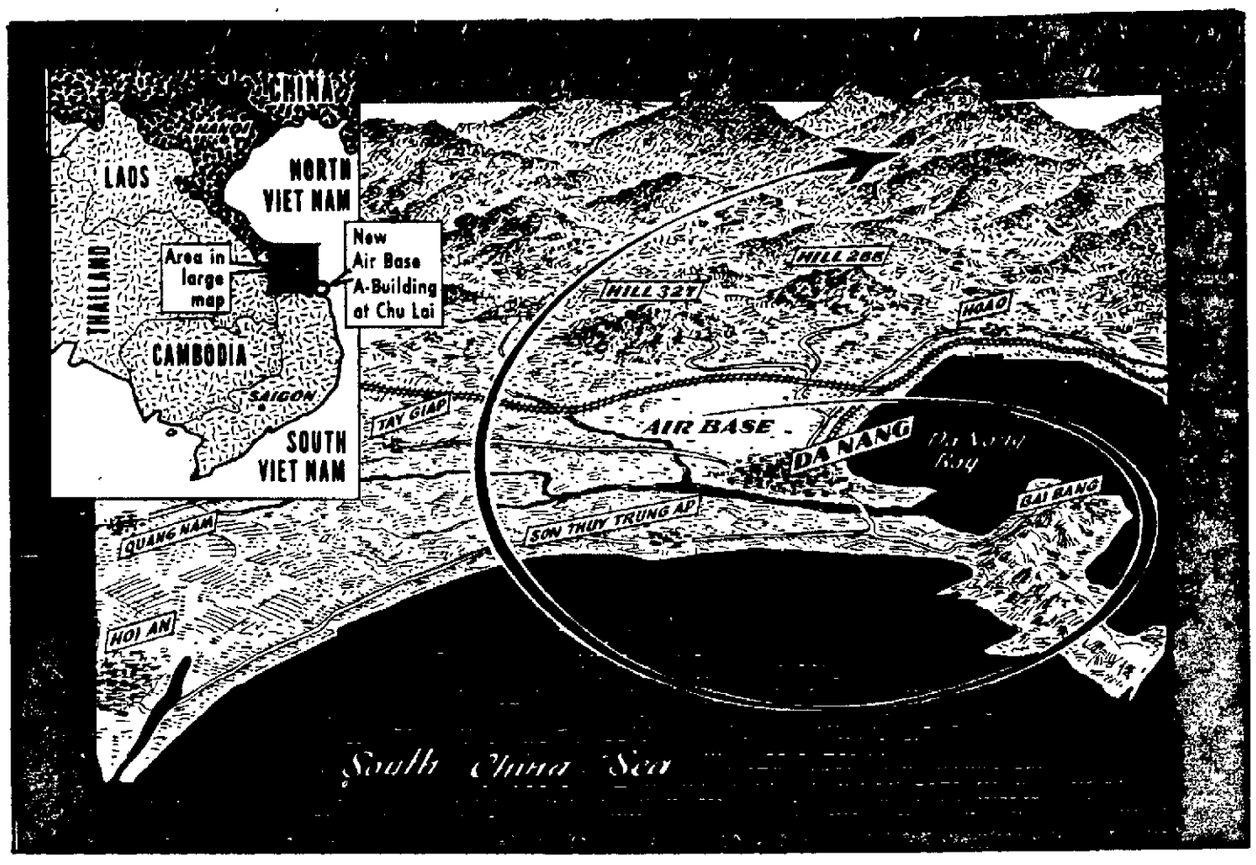

Where Now in Viet Nam?

Our intentions in the bombing raids on North Viet Nam begun in earnest several months ago where to make clear to the Communists that we had no intention of withdrawing our active military support from the South Vietnamese government. Certainly, too, the stepped up raids, originally only in "retaliation" for attacks on Americans or by the Viet Cong, were designed to bring about a bargaining position for negotiations in which we would hold some aces

But at this point the stepped up raids have not had the desired effects. So where do we go from here?

To be sure, Secretary of Defense Robert McNamara explained on television at length last month how destructive the raids had been in destroying enemy bridges and cutting supply routes to the south Assuredly the destruction has meant the allocation of a lot of North Vietnamese manpower to repairs or longer routes to the south. But McNamara has the gift—or failing—of interpreting things as he wants them to be. Thus he called the evidence of the presence of a North Vietnamese regiment in the Mekong Delta area as a sign that the enemy was running out of Viet Cong On the other hand it could well be an indication of a stepped up invasion of Ho Chih Minh

It is possible that we are looking for results too soon. This is a common American failing when struggling with a people to whom the centuries themselves are brief milestones. The raids have not brought about active participation of Chinese or Russian troops although McNamara spoke about the likelihood of Russian missile bases soon in the Hanoi region. And there may be efforts in the background to get some sort of a settlement which obviously cannot be openly discussed while the fighting is still going on.

But if the raids are not having their expected effect, are we going to go further? President Johnson has repeatedly said we want no wider war.

Perhaps the continued aerial raids—with more American casualties if the missile bases are erected—combined with a strengthened South Vietnamese ability to defeat the Viet Cong will serve at the least to prevent the take-over of the south. Or are we considering going a little further, bombing open cities as well as military objectives, sending in paratroopers over the border, shelling the coast from our ships?

Newsmen in South Viet Nam report a considerable amount of difficulty in getting information. This in itself is disturbing since presumably the authorities would be quite willing to have good news for our side widely broadcast.

For one reason or another our government has apparently determined that this is the place to stop the Communist encroachment through its espousal of so-called "wars of liberation." With this aim we have no quarrel although it is apparent that we did not choose the site But let us not get optimistic ideas that the whole fracas will be over shortly and the boys can come home. As even Secretary McNamara warned, this is likely to be a long and bitter struggle and the possibilities of escalation—by us—must be considered.

Off to Fast Start

Appleton's new Common Council (six new members were sworn in last month) got off to a fast start recently in disposing of some old business in a first-rate manner by hearing the facts and then making a disposition.

As a result:

- The city's pay plan for salaried workers will be implemented retroactive to Jan 1, increasing the salary classifications of an estimated 230 municipal employees. The State Bureau of Personnel prepared the plan and indicated Appleton needed to upgrade its salary schedule if it wants to retain capable personnel.
- Final approval was given proposed municipal garage project which has been kicked around for years and is likely to become a reality sometime in 1966. Negotiating with Outagamie County for a site so the present industrial park site can be sold to a local industry for a major expansion makes for good sense and good business.
- Approval of the new senior high school plans represented another milestone in the history of the Appleton school system which has a planned expansion program to meet the educational needs of a growing community.

With these major items now consummated, the Council can concentrate on obtaining a future water source for the city, and arriving at a plan and starting date for the reconstruction of College Avenue.

Our State's Scenic Beauty

Much has been done to preserve, protect and maintain the scenic beauty native to Wisconsin It is a major asset of one of the state's major industries—tourism—and it is well that this scenic beauty is preserved, protected and maintained.

W. F. Steuber, assistant state highway engineer, told the State Recreation Committee Monday that junkyards, billboards and mobile homes will be restricted along some of Wisconsin's scenic highways.

He said bans on restrictions to scenic view will be written into new agreements with property owners. Owners, in return for allowing the state's beauty to be seen, will receive a state fee.

Some 98 miles of easements approved by the highway commission will cost the state $240,000 These easements will preserve views mostly along the Wisconsin River and along the Great River Road in the western part of the state.

We have two observations

1 There also are scenic views in the Fox Valley area which could stand to be preserved, and;

2. $240,000 for 98 miles of view? Wow.

A New Secret Weapon?

There is a new crisis developing in the international field with the United States as usual the culprit and we certainly hope President Johnson and Secretary Rusk are aware of the risks

Just two years ago the United States Agriculture Department, without even getting a White House clearance, introduced peanut butter at a European food fair It made a hit, at least with the elementary school set It turned out that peanut butter is virtually unknown outside the United States although in England, where it is considered a more or less palatable health food, it can sometimes be found at a pharmacy shop Many countries grow peanuts for the oil but neither eat the nut or make peanut butter.

In order to encourage the sale of peanut butter around the world as well as in the United States, some advocates have put out a new cook book using peanut butter in a variety of dishes from sundaes to meat hastes There is also a new spray can product which combines peanut butter and jelly and which certainly ought to arouse mothers to some sort of protesting march

France has become emotionally aroused about coke, fried eggs, snack bars and American slang If Frenchmen begin getting peanut butter sandwiches for lunch, NATO is sure to split up.

Wisconsin Report

Democratic Talk of Surtax Has Interesting Political Angles

BY JOHN WYNGAARD

MADISON—In the field of tax policy, the "surtax" is one of the beloved tags of the Wisconsin liberal politician and especially the Democrat of modern times.

Thus it is not surprising to

Wyngaard

find that as the tax dispute in the state legislature heads into another deadlock that will require long weeks of maneuver and counter-maneuver and finally a bi-partisan decision to pound out a compromise at the treaty table, Democrats are tossing the "surtax" into their speculations and publicity releases and speeches.

The word has several advantages to the politician playing for time and sending out trial balloons. The surtax has not been used in Wisconsin for such a long period that there are a good number of voters, in all probability, who don't know exactly what it is. Among those who remember earlier times, there is the strong connotation that it is a "tax the rich" device. Sometimes, indeed, one wonders whether some of the legislative politicians who toss the word around are precisely aware of the application of the "surtax" as it has been understood historically in Wisconsin.

* * *

THE MEANING

The surtax literally defined is a "tax upon a tax."

In Wisconsin meaning it relates to the personal income tax, and thus is a tax upon the income tax, in effect. It does not affect the declared rates in the income tax schedule. It merely applies a flat percentage of increase to the existing tax liability of the individual. Politicians in the past have found other values in the surtax aside from ideological purpose and immediate financial returns. It is easily applied and easily cancelled. It does not require a sticky revision of the sharing tables involving local government receipts under the normal income tax.

But the most important fact about the surtax is that it automatically increases the acceleration of the graduation in the normal income tax table, which no doubt explains the vague belief among many persons that it applies only to the high earners. In fact, of course, it applies the same percentage of increase to all taxpayers, but because taxpayers have varying graduations of liability under the standard rates, the total effect is most steep upon the higher income brackets.

To illustrate, the present revenue need translated into surtax terms would require a surtax of about 25 per cent. A man earning a rate to require a $100 income tax payment, for example, would pay an extra $25. The man earning at a rate to make him liable for a $1,000 tax payment would be required to contribute $250 more.

* * *

REVERSAL

Aside from all other disputes involving the matter, a surtax would be a flat reversal of a tax policy trend of the last six years that has had the endorsement of both political parties, and that in fact was begun under a Democratic administration six years ago.

That policy was one of the principal consequences of the Nelson "blue ribbon" tax commission, so-called, which warned on the one hand that the state ought to avoid the appearance as well as the reality of non-competitive income tax rates. It also concluded pragmatically that revenue needs had risen to a level that no longer permitted taxation of high incomes only.

The vast new sums of tax income must be sought where the bulk of the private income is, in the middle bracket income levels of the population, the state concluded.

That was the trend of the 1959, 1961 and 1963 legislatures, under a bi-partisan agreement. That background contrasts so strangely with the surtax talk among some legislators today as to inspire a questions. Was the surtax ignored in the six earlier years because a Democratic governor was holding office? And does it appear to have more appeal this year because it might embarrass a Republican administration?

Potomac Fever— by Jack Wilson

If it keeps up, there'll be a new executive order: "Praise the Lord and keep your powder room dark."

☆ ☆ ☆

The free speech movement at the University of California is running into trouble. The university is starting to use dirty words, too, like "get out."

In Defense of Youth

What Is This Younger Group Coming to?

BY LYNN POOLE
The John Hopkins University

"Our youth now loves luxury. They have bad manners, contempt for authority, disrespect for older people. Children nowadays are tyrants. They no longer rise when their elders enter the room. They contradict their parents, chatter before company, gobble their food and tyrannize their teachers."

Such a statement infuriates every teen-ager and, personally, I don't blame them. In the public press, in magazines, on radio and television and in the home they are incessantly bombarded with the age - old ploy of, "What is this younger generation coming to?!"

Socrates Said It!

The statement above is a direct quote from that ill-tempered, crusty old philosopher of the 5th Century B. C. — Socrates. Pouncing on and berating the young has been a favorite pastime of adults for hundreds of centuries; adults strike out like vipers at the young who are going to inherit the chaos created by their elders.

In Baltimore's Walters Art Gallery there is a handsome gravestone carved in bas-relief and painted in subdued, calming colors. Moving across one portion of the gravestone is a line of men wearing long skirts; below this is a line of younger men wearing short skirts. The older, conservative men wear the long skirts, but their sons wear the "new-fangled" short skirts, popular with the youth of that day. The hieroglyphic writing states that the older men are disturbed about this younger generation and wondering what will become of the Egyptian nation when it falls into the hands of these addle-pated young people!

Minds Unchanged

One needs only to read and listen to discover that the conservative, atrophied minds of adults and their attitudes toward daring young people has not changed over the centuries. I have talked with hundreds of young people and their first complaint is that their elders have now forgotten their own youth, want no change in the status quo, and are intolerant of their own children who themselves are finding their way through new ideas.

Another valid complaint is that the public press and published periodicals give headlines and feature stories almost exclusively to juvenile delinquents and crimes of the most unsavory of our youthful population. Throughout the country there are hundreds of thousands of young people taking part in exciting programs and activities, creating new ideas, developing new theories in small and large groups. One rarely hears about these because editors of daily, weekly and monthly publications say that this sort of activity is not news.

Editors Criticized

Recently I became interested in the National Junior Classical League, a group of high school students with 126,000 members each of whom is studying Latin. The local and state programs of this group are exciting, full of dramatic flavor as well as indicative of a new trend among young people today. The NJCL annual national meeting is attended by nearly 2,000 teenagers from all over the United States. I was privileged to speak to this group at the 1963 convention, and was tremendously impressed with their mature attitudes and activities. I attempted to interest several editors in publishing a story about the group. None was interested. One in fact, said "If one of the girls dressed as Dido gets raped by a toga let me know immediately!" This is a sad commentary on the atrophied editorial mind which is the place at which the fury of young people is aimed when they see the flamboyant, juvenile delinquent stories repeated over and over again.

Last week I was invited to speak to a group of young people. They know how much I applaud their daring to be different. They settled in for a long discussion in search of ways to overcome the "What is this younger generation coming to?"; and how to approach editors who are adamant against printing anything good about young people today. The evening ended with no solution to the problem — but, these serious, thinking young people were still convinced that their new ways were right for them. I am convinced that our country is peopled with a younger generation whose ways are different—and undoubtedly better than their parents.

People's Forum

Writer Corrects Record On Laird and Menominees

Editor, Post-Crescent

On April 4, I wrote you a letter which was, for the most part, critical of Seventh District Congressman Melvin Laird's handling of the Menominee Indian problems.

After doing some further research on the matter, I felt that in fairness to Congressman Laird, this letter should follow.

In a speech on the floor of the House on August 1, 1953, Mr. Laird opposed termination of the Menominee Indian Reservation In that speech Mr. Laird predicted the problems which face the Menominee Indians today

It is true that Congressman Laird tried his best to persuade the Menominee's not to ask for termination of their beautiful reservation; however, they were convinced, contrary to his advice, that they could not obtain withdrawal of their own funds from the U.S. Treasury unless they accepted the principle of termination.

Yet, it was Mr. Laird, on January 11, 1954, who introduced bill H. R. 7135 in the House. This bill terminated the Menominee Indian Reservation After a House-Senate conference, it was signed into law by President Eisenhower on June 17, 1954

We realize that Mr. Laird was under pressure from the tribe at that time to present a bill for termination; however if he felt it was wrong and in his own words "a troublesome legislative pilot project," then why did he have to be the one to present bill H.R. 7135?

Del Beno
1001 Wyman St.
New London

Looking Backward

Startling Idea on National Debt

100 YEARS AGO

Quoted from the Appleton Motor for May 18, 1865.

"The Utility and Absolute Necessity of a Permanent National Debt" is the subject of a Lecture to be delivered in Adkins' Hall on Monday evening next by Mr. J. Crangle

The same lecture has been delivered in Fond du Lac and Oshkosh. The press of those cities speak of the lecture and the lecturer in terms of high commendation

It is rather a new idea that a large National Debt will contribute to our advantage But such is the ground taken by Mr. C. in his lecture and we understand he maintains the point with very plausible arguments as to its correctness.

With our present National Debt, which will require many years to liquidate, we think we shall have ample opportunity to determine whether it is a blessing or a burthen. If Mr. C advances any ideas from which we can draw consolation that it is the former, he is entitled to be heard and receive the thanks of the people The subject is a very important one and will bear discussing

The main idea of the future, the Northwestern says, is that a protective tariff as a permanent policy is necessary in the present circumstances of the country to induce an influx of capital and labor to embark in manufacturing enterprises, and that a National Debt will, of necessity, compel the nation to maintain a protective policy. A fee of 25 cents will be charged at the door to defray expenses of the lecturer.

25 YEARS AGO

Saturday, May 11, 1940.

Seven Appleton High School boys were chosen for the second annual Badger Boys State at Delafield in June. The youth experiment in government was sponsored by the American Legion. The high schoolers included James Germanson, William Burton, Charles Kliefoth, Donald Strutz, William De Long, John Leonard and Edgar Thomas

Three Clintonville High School musicians were to participate in the national music tournament at St Paul They were Jean Zander, Gloria Bleck and Russell Shannon

Ruth Hertel was named valedictorian and Armella Mayer salutatorian of the 1940 graduating class at Chilton High School.

Miss Ruth Orbison, Appleton, was maid of honor at the crowing of the May Queen at Pomona College, Claremont, Calif Miss Orbison was a senior student at Pomona and was one of the six outstanding women on campus taking part in the ceremony for the annual Women's Day.

10 YEARS AGO

Saturday, May 14, 1955.

Wilmer J. Wagner was elected commander of Harvey Pierre Post, Veterans of Foreign Wars He succeeded John Jenkel, Jr Other officers were D E Manier, Edward F. Kies, James Pirie, Joseph Witmer, the Rev Dascomb Forbush and Dr Joseph Young

Dr H Paul Jacobi, Neenah, was elected president of the Winnebago County Dental Society

New officers of the Junior Young People's Society at St. Paul Lutheran Church, Appleton, were Jerry Biedenbender, president; Marilyn Bartmann, vice president, Sandra Schultz, secretary, and Alice Vogt, treasurer. Yvonne Kegal was named representative to the Lutheran Youth Association.

William L. Neely, Menasha High School senior, was awarded a Marquette University scholarship He was an honor student, member of the National Honor Society, active in football, basketball and tennis, recipient of the Chemistry medal and served as junior class president, prom king and prom chairman as well as being active in various other school organizations.

NEWSPAPERARCHIVE®
NEWSPAPERARCHIVE®

First Woman U.S. Cabinet Member Dead

CONTINUED FROM PAGE 1

wage, under safe conditions, for reasonable hours, or who is protected by unemployment insurance or Social Security is her debtor," Writz said in a statement. "Her sympathy to the cause of the working people was a habit of a lifetime. She gave so much of herself to the lives of others that her own was full and complete."

Miss Perkins had come to be regarded as one of the leading members of a group of reformers who paved the way for acceptance of social and economic reforms on a national scale during the New Deal era.

Directed Study

Some said the New Deal relief program was nothing more than an expanded version of the New York Consumers' League platform. Miss Perkins was elected executive secretary of the league in 1910, and directed studies of working conditions with emphasis on the ways in which women and children employes were being treated.

In 1911, Miss Perkins successfully pushed for the introduction of legal standards of safety for factories in New York State after 145 working girls were killed in the Triangle shirtwaist fire on March 25 of that year. A year later she was credited with gaining the 54-hour work week for women and children in New York.

The factory fire catapulted Miss Perkins into the arena of organized labor. She got her first government job in 1919, when the late Gov. Al Smith of New York appointed her to head the State Industrial Commission. When Roosevelt became governor of New York he abided by Smith's advice to keep her, and in 1929 appointed her as state industrial commissioner.

This ultimately led her to Roosevelt's Cabinet. She was one of Roosevelt's original Cabinet members when he became president at the height of the Great Depression.

During her tenure there were sit-down strikes and skirmishes between the American Federation of Labor and the Congress of Industrial Organizations.

Target of Criticism

She was the target of much criticism when Social Security and the National Labor Relations Act were introduced and achieved over militant opposition.

Among her critics were such groups as the American Legion and the Veterans of Foreign Wars.

She also was accused of failing to stop strikes and of failing to deal with internal labor problems.

"I have been called incompetent and worse because I have not prevented strikes," she once remarked. "And I am aware that there is a theory that if I were a two-fisted male I should be able to stop strikes.

"The accusation that I am a woman is incontrovertible. As for being two-fisted, I'm sure that it is unrealistic and lacking in human knowledge to believe that getting tough and cracking down on working people would make things better."

She was a graduate of Mount Holyoke College, where she majored in chemistry and biology.

Funeral services will be held Monday morning at the Episcopal Church of the Resurrection in New York.

Britain Pays Homage To John F. Kennedy

CONTINUED FROM PAGE 1

Aout $36,400 were collected and donations are still coming in.

Speaking for the center, Teck Soon Kong, student chairman, of Malaysia said: "President Kennedy was a unique inspiration, not only to the youth of America but to us of many countries who were born in a tired, postwar world. He gave to our generation a new hope, a new sense of purpose and a feeling that we ourselves have a real part to play in the rebuilding of understanding and friendship between nations."

Children Guarded

The Kennedy children, Caroline, 7, and John, 4, left by train from Victoria Station with nannies and Secret Service security men for an unidentified spot in the English countryside and did not attend today's dedication.

British newspapers today recorded the historic scene in stirring words:

"At the place Magna Carta was signed, John Kennedy Jr., bows," was the Daily Mail headline.

The Sun carried no headline in its report but ran the introductory paragraph in large type. It said:

"We gave away a piece of England yesterday. In fact, we gave away the most historically vital piece we possessed. One acre of Berkshire called Runnymede, where King John unwillingly signed the Magna Carta and thus put us in the forefront of the freedom business. The giving was done ceremoniously and with deep pleasure, for this was our way of remembering John Fitzgerald Kennedy, who was perhaps the only president of the United States we in this country have ever loved."

Said the Daily Telegraph, editorially:

Famous American

"That the descendant of King John and the widow of George Washington's successor should meet at Runnymede, as they did yesterday, to honor the memory of a famous American is in the spirit of the place.

"Nearly 750 years have gone by since the name of the meadow was engraved upon history. Much of the meaning of what passed that day is still matter of debate among the learned. But what is not in doubt is that the great charter stands for ever as the monument of a supreme doctrine — the subjection of all power to law — and as such it cannot cease to rank among the immutable political scriptures of both Britain and the United States.

"Runnymede is a solemn place, fit for meditation; and it is right that in the historic meadow beside the gentle Thames John Kennedy should be quietly remembered."

Queen Elizabeth II bequeathed the gree nacre of hallowed Runnymede to the American people Friday as the assassinated President's widow blinked back her tears.

Controlled Emotions

Mrs. Kennedy bit her lips several times in mastering her emotions when the queen, British statesmen and U.S. Secretary of State Dean Rusk paid tribute to the assassinated president.

"This acre of English soil is now bequeathed in perpetuity to the American people in memory of President John Fitzgerald Kennedy, who in death my people still mourn and who in life they loved and admired," the queen said.

Mrs. Kennedy did not speak in the Runnymede ceremony, but she later issued a statement through the U.S. Embassy in London to thank the British people.

"To all of you who have created this memorial I can only say that it is the deepest comfort to me to know that you share with me thoughts that lie too deep for tears," she said.

Hussein Raps Mideast Policy

AMMAN, Jordan (AP) — King Hussein of Jordan took exception today to a U.S. State Department statement welcoming establishment of diplomatic relations between West Germany and Israel.

"If the U.S. government continues to ignore the principles of right and justice in connection with the Palestine problem, there will come a day in the near future when the United States will not find one single friend in the whole Arab world," Hussein told the official Jordanian news agency.

"It is high time for the United States to reconsider its policy toward this part of the world," Hussein added.

'Lion of Kashmir's' Supporters on Strike

SRINAGAR, Kashmir (AP) — Sheik Mohammed Abdullah's supporters declared a week-long general strike today in another protest against police detention of the 60-hear-old "Lion of Kashmir.'

Abdullah, who leads the struggle for Kashmiri self-determination, was seized in New Delhi May 8 and exiled to the south Indian town of Cotacamund.

Chinese Reds Flatly Reject Peace Talks

CONTINUED FROM PAGE 1

man said Vietnamese soldiers reported today finding 85 more Viet Cong bodies in the Song Be area.

The spokesman said if the count is confirmed it would raise the total Viet Cong dead to 184.

The heavy clash with the Red guerrillas occurred Tuesday. The area is 74 miles northeast of Saigon.

Appeal to India

In Moscow, Soviet Premier Alexei N. Kosygin publicly appealed to India and other nonaligned nations to condemn American actions in Viet Nam and the Dominican Republic. He accused the United States of trying to enslave other people.

"History knows many men who tried to do this and ended in bankruptcy, but true statesmanship lies in abandoning unjustly held territories and stopping unfair wars," Kosygin said.

He spoke at a friendship rally in the Kremlin for Indian Prime Minister Lal Bahadur Shastri.

Tunisia sharply rejected a Red Chinese note protesting President Habib Bourguiba's statement on Viet Nam to a group of American newsmen. The Tunisian Foreign Ministry termed the note "unacceptable."

In recent weeks, Bourguiba has been outspoken on the Viet Nam problem. While recommending that the Viet Cong be included in any negotiations, Bourguiba repeated several times he believes that the United States is right in intervening there.

HINTS FROM Heloise

Dear Folks:

When I was cleaning the bathroom this morning, I wondered if you all clean your soap dishes the way I do?

Heloise

I remove the bar of soap, run hot water on a folded wash cloth (a sponge will not work as it is so porous that it cools too quickly) barely wring it out (leave it very wet, but not drippy), then put it on the soap dish. I just forget about it while I clean the rest of the bathroom.

I then rub the soap dish with a wash cloth, and all the built-up soap comes off slick-as-a-whistle!

I follow this procedure every time I clean the bathroom, so it is no trick at all to keep that soap dish shiny and bright

Heloise

P.S. Save your precious time and energy for other tasks, and try my method.

* * *

Dear Heloise:

Instead of walking back and forth to the sink to dampen my pressing cloth, I have found my husband's handkerchiefs make marvelous pressing cloths

I kill two birds with one stone by this method:

I lay the handkerchief down on whatever is to be pressed and spray 'til wet, then just press, and presto. . .

I've ironed a handkerchief and pressed a garment at the same time.

Lorraine Sisk

* * *

Dear Ma'am:

I am a teenager who watches her weight. . .and it isn't always easy!

When I set the table, I always put a small plate at my place. It doesn't take much food to fill it: I feel like I am having a full-size meal and am perfectly satisfied after eating.

Kiah

* * *

Dear Heloise:

I am forever forgetting the leftovers in the refrigerator, so in order to prevent waste, I now tape a note on the outside of the refrigerator door, listing the contents of the refrigerator dishes. This way, I can remember to use them up

Hazel Snyder

* * *

Dear Heloise.

Whenever I make a dress, I make a small square bag from an extra scrap of the material, stuff it with a bit of clean, old, cut-up nylon stocking, sew up the end and put it aside.

When I have accumulated enough of these squares, I stitch them together for an easily-laundered, light-weight patchwork quilt.

It will also bring back a memory of each dress or outfit I have made. . .

Mrs. Ann Grimaldi

County Board Proceedings

APRIL SESSION — FIRST DAY

County Clerk's Office, April 20, 1965, 9:30 A M

Board met pursuant to Section 59 04 of the Wisconsin Statutes and called to order by Chairman Fulcer

Clerk called the roll All members present.

Appleton, Austin, Babbitt, Bartz, Beyer, Carpenter, Catlin, Conradt, Corcoran, Cunningham, De Bruin, DeLaHunt, Diestler, Dietz, Dunbar, Es'er, Fischer, Fredericks, Greisch, Grunwaldt, Heenan, Helms, Hoolihan, Jens, Orval, Jens, Theodore, Jimos, Kavanaugh, Kilian, Klein, Kloes, Knorr, Kroes, Kruzicki, Laedtke, Mares, McClone, Miller, Nelessen, Pelton, Peotter, Perkins, Remley, Roepke, Root, Ruhsam, Sasman, Schreiter, Spierings, Spreeman, Thorson, Verfurth, Weyenberg, Weyers, Williams, Fulcer.

The Board arose and stood one moment in silent prayer.

FIRST ORDER OF BUSINESS:

Election of Chairman:

Superv. Hoolihan nominated Superv. Fulcer. Superv. Miller moved the nominations be closed and the clerk be instructed to cast the unanimous ballot for Superv. Fulcer as chairman of the county board Motion prevailed The clerk having cast the unanimous ballot Superv. Fulcer was duly declared elected chairman for the ensuing year

Election of Vice-Chairman:

The following were nominated Superv. Weyers and Mares. Superv Laedtke moved the nominations be closed Motion prevailed

The chair appointed the following supervisors as tellers: Superv Esler, Pelton and Roepcke Result of ballot' Vote for one. 55 votes cast as follows Weyers 25, Mares 30 Superv Mares having received the majority of votes cast was duly declared elected vice-chairman for the ensuing year.

Election of Highway Committee:

The following applications were read: Kloes, Conradt, Peotter, Verfurth, Grunwaldt, Heenan, Appleton and Austin. Superv. Laedtke moved the nominations be closed. Motion prevailed.

Result of ballot· Vote for 5, 55 votes cast as follows: Kloes 25, Conradt 41, Peotter 41, Verfurth 34, Grunwaldt 34, Heenan 39, Appleton 27, Austin 12. Supervisors Conradt, Peotter, Verfurth, Grunwaldt and Heenan having received the majority of all votes cast were duly declared elected members of the County Highway Committee for the ensuing year.

No 1. Resolution of Superv. Catlin. (Amending Resolution No. 18 of the March session, committee structure.)

RESOLUTION

WHEREAS, Resolution No. 18 adopted by the Board at the March Meeting of said Board on March 10, 1965, provided, among other things, the following:

D Elect eight (8) Supervisors as members of the Executive Committee.

G Each Committee shall then meet seperately and elect a Chairman, Vice-Chairman and Secretary. The Supervisor member of the Executive Committee appointed to one of the eight (8) Standing Committees by the Committee on Committees shall be elected Chairman or Vice-Chairman of such Standing Committee by the members thereof" and

WHEREAS, in order to assure authorized and qualified representation of each Committee on the Executive Committee, it is imperative that the representative of each Standing Committee be elected by the Board separately,

1. That Paragraph "D" above set forth be amended to read as follows:

"D. Elect eight (8) Supervisors as members of the Executive Committee. Such eight (8) Supervisors shall be nominated and elected one (1) at a time and shall, by virtue of their election, automatically become a member of the following Standing Committees in the order of their election:

1) Agriculture and Conservation.
2) Airport
3.) Board of Public Welfare
4) Courts, Justice and Enforcement.
5) Health, Education and Institutions.
6) Parks and Recreation
7) Public Property and Insurance
8) Purchasing and General Accounts.

"G Each Committee shall then meet separately and elect a Chairman, Vice-Chairman and Secretary The Supervisor member of the Executive Committee elected to each of the eight (8) Standing Committees by the Board shall be elected Chairman or Vice-Chairman of such Standing Committee by the members thereof"

Dated April 20, 1965

Respectfully submitted,

Mark Catlin Jr.

Superv Weyenberg moved to adopt Roll call

Election of Member of Executive Committee From Agriculture and Conservation Committee

Superv Kroes was nominated Superv Esler moved the nominations be closed and the clerk be instructed to cast the unanimous ballot for Superv Kroes as member of the Executive Committee Motion prevailed The clerk having cast the unanimous ballot Superv Kroes was duly declared elected a member of the Executive Committee for the ensuing year

Election of Member of Executive Committee From the Airport.

Superv Dietz was nominated Superv Heenan moved the nominations be closed and the clerk be instructed to cast the unanimous ballot for Superv Dietz as member of the Executive Committee Motion prevailed The Clerk having cast the unanimous ballot Superv Dietz was duly declared elected a member of the execut ve committee for the ensuinc year

Election of Member of Executive Committee From the Board of Public Welfare

The following were nominated Superv Root and Weyenberg. Superv Conradt moved the nominations be closed Motion prevailed Result of ballot· Vote for one 55 votes cast as follows Root 30, Weyenberg 25 Superv. Root having received the majority of votes cast was duly declared elected a member of the Executive Committee for the ensuing year

Election of Member of Executive Committee From the Courts, Justice and Enforcement Committee

Superv Greisch was nominated Superv Hoolihan moved the nominations be closed and the clerk be instructed to cast the unanimous ballot for Superv Greisch as member of the executive Committee Motion prevailed The clerk having cast the unanimous ballot Superv Greisch was duly declared elected a member of the Executive Committee for the ensuing year

Election of Member of Executive Committee From the Health, Education and Institutions Committee

Superv LeLaHunt was nominated Superv Jimos moved the nominations be closed and the clerk be instructed to cast the unanimous ballot for Superv DeLaHunt as member of the Executive Committee Motion prevailed The clerk having cast the unanimous ballot Superv DeLaHunt was duly declared elected a member of the Executive Committee for the ensuing year

Election of Member of the Executive Committee From the Parks and Recreation Committee.

The following were nominated Superv Weyers and Schreiter. Superv Laedtke moved the nominations be closed Motion prevailed Result of ballot Vote for one. 55 votes cast as follows Weyers 29, Schreiter 26 Superv Weyers having received the majority of votes cast was duly declared elected a member of the Executive Committee for the ensuing year.

Election of Members of the Executive Committee From the Public Property & Insurance Committee.

The following were nominated Superv Esler and Fredericks. Superv DeLaHunt moved the nominations be closed. Motion prevailed Result of ballot. Vote for one 55 votes cast as follows. Esler 37, Fredericks 18 Superv Esler having received the majority of votes cast was duly declared elected a member of the Executive Committee for the ensuing year

Election of Member of the Executive Committee From the Purchasing & General Accounts Committee.

Superv Babbitt was nominated. Superv. Kloes moved the nominations be closed and the clerk be instructed to cast the unanimous ballot for Superv Babbitt as member of the Executive Committee Motion prevailed The clerk having cast the unanimous ballot Superv Babbitt was duly declared elected a member of the Executive Committee for the ensuing year.

Election of Committee on Committees.

The following were nominated Superv. Dunbar, Schreiter, Root, DeLaHunt, Jimos and Weyers. Superv. Mares moved the nominations be closed Motion prevailed Result of ballot: Vote for four 55 votes cast as follows Dunbar. 30, Schreiter 37, Root 34, DeLaHunt 44, Jimos 28, Weyers 32. Supervisors Schreiter, Root, DeLaHunt and Weyers having received the majority of all votes cast were duly declared elected members of the Committee on Committees for the ensuing year.

Election of Member of Advisory Admitting Board of the Golden Age Home and County General Hospital in place of Dr. Geo L. Boyd whose term of office expired April 30, 1965 Superv DeLaHunt nominated Dr. Geo L. Boyd Superv. Catlin moved the nomination be closed and the clerk be instructed to cast the unanimous ballot for Dr. Geo. L. Boyd Motion prevailed. The clerk having cast the unanimous ballot Dr. Geo. L. Boyd was duly declared elected a member of the Advisory Admitting Board for a term of 3 years

Election of Member of Civil Service Appeal Board in place of Martin Unmuth whose term expires April 30, 1965. The following application was read: Richard Kohlbeck and Martin Unmuth was nominated. Superv. Catlin moved the nominations be closed. Motion prevailed. Result of ballot: Vote for one. 55 votes cast as follows: Kohlbeck 30, Unmuth 25. Mr. Kohlbeck having received the majority of votes cast was duly declared elected a member of the Civil Service Appeal Board for a term of 3 years.

The chair instructed the tellers to destroy the ballots.

No 2 Resolution of the Airport Committee (Ratifying action of Wisconsin State Aeronautics Commission in executing agreement transferring covenant obligations to new airport.) Superv. Hoolihan moved to adopt. Roll call.

Member present—Kloes

50 aye, 1 present, 4 absent, resolution adopted.

No 3. Resolution of the Airport Committee. (Closing of old airport)

To the Honorable, the Board of Supervisors of Outagamie County, Gentlemen

WHEREAS, the new Outagamie County Airport located in Greenville Township is completed and ready for use, and

WHEREAS, the Resolution was adopted this 20th of April, 1965, ratifying the action of the Wisconsin State Aeronautics Commission in executing the Agreement between the Aviation Agency and Outagamie County whereby the covenant obligations respecting the old Outagamie County airport are transferred to the new Outagamie County airport and the grant Agreement Project No 9-47-053 6003 is cancelled

NOW THEREFORE, we recommend adoption of the following Resolution:

BE IT RESOLVED that effective April 24, 1965, the new Outagamie County airport in Greenville Township is hereby designated as the Outagamie County airport: the old airport is hereby closed as of that date.

Dated this 20th day of April, 1965.

Respectfully submitted,

Airport Committee: Catlin, Fischer, Dietz.

Superv Catlin moved to adopt, Roll call.

Member present—Kloes.

52 aye, 2 absent, 1 present, resolution adopted.

No 4 Resolution of various supervisors. (Special expression of appreciation to L J Imhoff for his dedicated service as Director of the University of Wisconsin-Fox Valley Center and wishing him many years of good health and happiness) Superv. Appleton moved to adopt by a rising vote Motion prevailed

Superv Esler moved to adjourn to 9 30 A.M. tomorrow morning Motion prevailed

APRIL SESSION — 2ND DAY

County Clerk's Office April 21, 1965, 9 30 A M

Board met pursuant to adjournment and called to order by Chairman Fulcer

Clerk called the roll. All members present except Supervisor Conradt

No. 5 Communication from the Town Clerk of the Town of Bovina. (Appointment of Louis Obermeier in place of Ervin Conradt.) Superv. Appleton moved the appointment be confirmed and Mr. Obermeier's name be placed on the roll Motion prevailed

The board arose and stood one moment in silent prayer.

Minutes of the April 20th meeting read and approved

No. 6. Report of Committee on Committees. (Committee appointments)

The Committee on Committees hereby recommends the following committee appointments.

Agriculture & Conservation:
Kroes (Exec Comm.)—Helms, Perkins, O. Jens, C. Miller, Bartz, De Bruin

Airport:
Dietz (Exec Comm)—Catlin, Fischer, Dunbar, Williams

Board of Public Welfare:
Root (Exec Comm)—Weyenberg, Carpenter, Laedtke, McClone, T Jens, Austin

Purchasing & General Accounts·
Babbitt (Exec Comm)—Jimos, Kilian, Appleton, Nelessen

Courts, Justice & Enforcement.
Greisch (Exec Comm)—Ruhsam, Kavanaugh, Schreiter, Beyer, Sasman, Spierings

Health, Education & Institutions:
DeLaHunt (Exec Comm)—Corcoran, Remley, Kloes, Pelton, Roepcke, Knorr.

Parks & Recreation·
Weyers (Exec Comm) — Cunningham, Fredericks, Diestler, Kruzicki

Public Property & Insurance:
Esler (Exec Comm)—Spreeman, Hoolihan, Klein, Thorson

Personnel:
Spreeman, Schreiter, Spearings, Williams, Perkins

Jos. Weyers, Chairman
Russell DeLaHunt, Vice-Chairman
Alvin Fulcer
Emmett Root
John Schreiter
Alvin Woehler, Acting Secretary
COMMITTEE ON COMMITTEES

Superv Weyers moved to dispense with the reading and the report be confirmed Motion prevailed.

No. 7 Appointments by the chairman (Fox Valley Extension Center, Russell DeLaHunt and Chris Roepcke and Eugene Kloes, on the Handicapped Children's Board)

To the County Board of Supervisors of Outagamie County, Wis. Gentlemen

I hereby wish to make the following committee appointments:

Fox Valley Extension Center

Russell DeLaHunt—term of office for two (2) years commencing May 1, 1965

Handicapped Children's Board

Chris Roepcke—term of office for three (3) years commencing May 1, 1965

Eugene Kloes—filling unexpired term of George Miller. Term to expire April 30, 1966

Respectfully submitted

Alvin Fulcer Chairman

Dated April 20, 1965

Superv Jimos moved to adopt Motion prevailed

No 8 Recommendation of the chairman Alvin Fulcer (Dissolving the Special Building Committee of the University of Wisconsin Extension Center and same to be taken over by the Health, Education and Institutions Committee)

To the County Board of Supervisors of Outagamie County, Wis. Gentlemen

I hereby recommend that the Special Building Committee of the University of Wisconsin Extension Center be dissolved, and that any assignments previously made thereto, be given to the Committee at Large, which is the Health, Education and Institutions Committee

Respectfully submitted,

Alvin Fulcer Chairman

Dated April 20, 1965

Superv. Appleton moved to adopt Roll call.

52 aye, 3 absent, recommendation adopted

No 9. Communication from the City Clerk of Appleton (Mayor to appoint a committee or the Board of Public Works when negotiating for properties that the city is interested in) Same was referred to the Executive Committee

No. 10 Resolution from the County Clerk of Jefferson County (Requesting an appropriate legislative committee to study the possibility of eliminating the present system of chargng back welfare expenses to the county of legal settlement) Same was referred to the Board of Public Welfare

No 11 Communication from the State Highway Commission of Wis. (1966 estimated allotment for State Trunk Highway System) Same was received and placed on file.

No 12 Resolution of the Executive Committee (50 appropriated to the City of Appeton for Flag Day Program.) Superv. Appleton moved to adopt Roll call

52 aye, 3 absent, resolution adopted

No 13 Resolution of the Executive Committee. (Designating the Executive Committee to study and determine the establishment of a system of supervisory districts for county board representation etc) Superv Miller moved to adopt. Motion prevai ed

No 14 Resolution of the Zoning Committee (Denying petition of Donald William Juse and wife for rezoning a parcel of land in the Town of Grand Chute) Superv. Thorson moved to adopt. Roll call

Member voting nay—Catlin

52 aye, 1 nay, 2 absent, resolution adopted.

No 15 Resolution of the Agricultural Committee (Encourage our Senators and Congressman to defeat a revolving fund or any curtailment in the budget of the United States Dept of Agriculture) Superv Miller moved to adopt. Motion prevailed.

No 16 Resolution of the Civil Service & Salary Committee and Welfare Board. (Salary Schedule for Homemaker in the Welfare Department known as Schedule "E", effective July 1, 1965)

To the Honorable, the Board of Supervisors of Outagamie County, Gentlemen

WHEREAS, the Outagamie County Department of Public Welfare is planning to initiate Homemaker Service on July 1, 1965, and

WHEREAS, this program has been planned for more than a year and the expenses have been included in our 1965 budget appropriation, and

WHEREAS, the County Board of Supervisors passed a resolution in the December session setting up the salaries of all positions of the Welfare Department with the exception of Homemaker, which was erroneously omitted.

NOW, THEREFORE, BE IT RESOLVED that the Outagamie County Board of Supervisors adopt a salary schedule for Homemaker as follows.

	(1)	(2)	(3)	(4)	(5)	(6)
HOMEMAKER:	$280	$290	$300	$310	$320	$330

which is in compliance with the County Merit System Compensation Plan and known as Schedule E" of that plan and that this plan become effective on July 1, 1965.

Dated this 12th day of April, 1965.

Respectfully submitted,

Civil Service and Salary Committee: Schreiter, Sasman, Kostka, Peeters, Mares

Welfare Board. Weyenberg, Carpenter, Miller, Laedtke, Remley

Superv Hoolihan moved to adopt Superv Fredericks moved to amend to lay this resolution over until the May Session of the Board Roll call

10 aye, 41 nay, 4 absent. motion lost.

Roll call on the original resolution

47 aye, 4 nay, 1 present, 3 absent Resolution adopted

The chair announced that Superv McClone and Beyer requested to be excused from this afternoon's session There being no objection they were excused

Superv Hoolihan moved to adjourn to 1 30 P M today and the committees to meet and select their chairman, vice chairman and secretary and also to set their meeting day.

Motion prevailed

RECESS: 1 30 P M, April 21, 1965

Called to order by Chairman Fulcer

Clerk called the roll All members present except Supervisor McClone excused

No 17 Resolution of the Civil Service & Salary and Executive Committees. (Changes to the classification and Compensation Plan to take effect July 1, 1965)

To the Honorable, the Board of Supervisors of Outagamie County. Gentlemen·

WHEREAS, the Executive Committee with the assistance of the Civil Service, Salary Committee was given the responsibility to critically review the classification and Compensation Plan of Outagamie County, and all recommendations received subsequent to adoption of the plan, and

WHEREAS, this committee was directed to report back to the County Board at the April meeting, and

WHEREAS, the joint Committees have met with the various department heads and have evaluated all recommendations both written and verbal as they may affect the plan as a whole, after careful consideration recommend adoption of the following Resolution

BE IT RESOLVED that the changes to the classification and Compensation Plan of Outagamie County, as itemized below, be approved and adopted and that said changes take effect on July 1, 1965

1 That the wages and salaries of all employees covered by the plan be adjusted as of July 1, 1965 to reflect full implementation thereby giving credit of all service years

2 That the following Grade positions of the Agriculture Department be changed as follows

Farm Management Agent	Grade 20 to Grade 19
4 H Club Agent	Grade 18 to Grade 19
Home Economic Agent	Grade 14 to Grade 16

3 That a new position at the County Hospital entitled "Charge—Aide be created and be classified as Grade 6 No additional personnel required or authorized to implement this change

4 That a policy pertaining to Union dues check off be authorized for those employees of Outagamie County who are members of the Outagamie County Hospital Employees Union provided that the membership voluntarily sign the standard payroll deduction slip authorizing the dues check-off

5 That the position of Highway Commissioner be upgraded from Grade 21 to Grade 22

6 That a Sick Leave program as pertains to employees of the Highway Department only and as members of the Outagamie County Highway Employees Union will provide six (6) days per year, accumulative to sixty (60) days with ½ of accumulated time to be paid on retirement at age sixty five (65)

7 That Section IX be amended by the addition of the following sub-paragraph

(d) (1) That it shall be the policy for employees of the Highway Department that a special work schedule for Good Friday will apply as follows If an employee is called to work on Good Friday he shall be paid straight time for hours worked, in addition to the 45 hour guaranteed work week schedule, and

(2) that it shall be the policy for employees of the Court House to be dismissed at 12 00 o clock for the remainder of the day

(3) That all other departments having a continuous operation shall, at the discretion of the department head, dismiss his employees at 12 00 o clock for the remainder of the day provided that the Public Service normally rendered is Not curtailed by such dismissal

8 That the position of Park Caretaker be upgraded from Grade 4 to Grade 6

BE IT FURTHER RESOLVED that $40 000 00 be transferred from the Contingent Fund to finance the increased Labor Social Security and Retirement costs applicable to each department

BE IT FURTHER RESOLVED that the recommended changes set forth above becomes a part of the Classification and Compensation Plan upon adoption of this Resolution

Dated April 21, 1965

Civil Service & Salary Committee Schreiter, Sasman Mares

Executive Committee Fulcer, Cunningham, Weyers, Root, Roepcke

Superv Appleton moved to adopt Roll call

51 aye, 1 nay 3 absent, resolution adopted

No 18 Resolution of the Executive Committee (Approve the planned Civil Defense exercises and purchase proper insurance which will cover 250 volunteers)

To The Honorable, The Board of Supervisors of Outagamie County Gentlemen

The County Civil Defense under the supervision of Lee Penney, Director, will hold Civil Defense exercises in Appleton, Wisconsin, on May 15, 1965, May 26, 1965, September 22, 1965 and October 31, 1965 and the undersigned believe it Important to call to your attention that about 250 volunteers will be involved, ambulances, City and County Police and Firemen, which in turn indicates a need for proper insurance protection in case anyone is injured

For regular employees of the County or City, Workmens Compensation insurance coverage fully protects both municipalities in there exercises in case of liability However, for others who are not employees and for regular employees who might be assisting while they are not on their regular duties it is necessary to procure additional insurance to bring the insurance contribution up to $65.00 per week This insurance can be procured at a cost of $300 00 per year to cover 250 volunteers If is understood that the cost will be divided equally between the City of Appleton and Outagamie County

There might be other liability of exposures of a minor nature not covered under the Workmens Compensation, one of which might be when a privately owned automobile is used but we do not feel serious enough to secure additional insurance for that

In case of a claim the Outagamie County insurance carrier would make the adjustment, would settle the bill and make demand on the City insurance carrier for its proportionate share

NOW THEREFORE, we recommend adoption of the following Resolution

BE IT RESOLVED that the Outagamie County Board of Supervisors approve the planned Civil Defense exercises in Appleton and the County, that proper insurance shall be purchased at a cost not to exceed approximately $300 00 one-half of which shall be paid by the City of Appleton which insurance will fully cover 250 volunteers taking part and will provide that the volunteers in case of injury will be covered in the same amount as regular employees under the Workmens Compensation insurance That this Resolution shall become effective on the date that the City Council of the City of Appleton adopts a similar Resolution and Approve of this action by the County Board

Dated this 20th day of April, 1965

Respectfully submitted

EXECUTIVE COMMITTEE

A Fulcer Weyers Cunningham, Root Roepcke

Superv Appleton moved to Adopt Roll call

Member voting nay Kloes

52 aye, 1 nay, 2 absent, resolution adopted

No 19 Resolution of 4 members of the Public Property & Insurance committee (offer of James Meiers for county owned land) Superv. Hoolihan moved to adopt Superv Catlin moved to amend to refer to the Executive Committee and they be empowered to secure satisfactory Appraisal and report at the May session Motion prvailed amendment adopted

No 20 Resolution of the Executive Committee (To to accept the offer of Richard Hungerford and wife to purchase All of Lot A of LeFevre's South Addit on to Shiocton of $2000 00

To The Honorable, The Board of Supervisors of Outagamie County Gentlemen

WHEREAS, Richard Hungerford and Carole A. Hungerford, his wife, have signed and gave to Outagamie County an offer to purchase on property to-wit

"All of Lot 'A' of LeFevre's South Addition to Shiocton, Wisconsin, Outagamie County, Village of Shiocton"

at a price of $2,000 00 and have paid $100 00 earnest money Said purchase to be completed on or about November 1, 1965, and the purchasers to pay $25 00 a month beginning May 1, 1965, in addition to the $100 00 earnest money paid, and

WHEREAS this property has been appraised at a price of $2,000 00 and the undersigned Committee believes that it is a reasonable price for the said property

NOW THEREFORE, We offer the following Resolution:

BE IT RESOLVED that Outagamie County Accepted the Offer to Purchase the property to wit

"All of Lot 'A', of LeFevre's South Addition to Shiocton, Wisconsin, Outagamie County, Village of Shiocton"

for the price of $2,000 00 according to the terms of the Offer to Purchase which is on file with the County Clerk and as soon as the total money has been received, that the County Clerk deliver the proper instruments of transfer and that land Abstract of Title be provided to the purchasers.

Dated this 20th day of April, 1965

Respectfully submitted,

EXECUTIVE COMMITTEE

Fulcer, Weyers, Root, Cunningham, Roepcke.

Superv Catlin moved to adopt Roll call.

53 aye, 2 absent resolution adopted

No 21 Communication from the Secretary-Treasurer of the Outagamie County Bar Association with resolution (Salary supplement to the county court reporters) Same was referred to the executive committee)

No 22 Resolution of the Executive Committee (Paying additional committee service to supervisors over the 30 days allowed by law)

To The Honorable, The County Board of Supervisors of Outagamie County, Wisconsin

Gentlement

WHEREAS, it has become necessary that the following Supervisors of the Outagamie County Board were required to serve additional committee service, other than the required amount of 30 days as per Section 59 06 (2) (B) and

WHEREAS, the County Board deems it expedient that such other Committee service was necessary to expedite the business of the County, and

WHEREAS, the following Supervisors served Additional days over the 30 days as follows

Harry Cunningham served additional ½ day over the 30 days.

Emmett Root served additional ½ days over the 30 days

Joseph Weyers served additional 5½ days over the 30 days

NOW THEREFORE, BE IT RESOLVED by the Outagamie County Board of Supervisors that the above named Supervisors be paid additional committee service over and above the 30 days allowed under Section 59.06 (2) (b) as follows:

Harry Cunningham ½ day	$10 00
Emmett Root ½ day	10 00
Joseph Weyers 5½ days	80 00

Dated this 9th day of April, 1965.

Respectfully submitted,

EXECUTIVE COMMITTEE

Fulcer, Cunningham, Roepcke, Root, Weyers.

Superv Catlin moved to adopt.

Member not voting — Weyers

48 aye, 1 not voting, 6 absent, resolution adopted.

No 19 of the March session Minutes of the Executive Committee which were laid over Superv Verfurth moved to dispense with the reading and the minutes be ratified, adopted, confirmed and made a part of the action of this board, Roll call.

49 aye, 6 absent, minutes adopted

No 20 of the March session Minutes of the various committees which were laid over Superv Fischer moved to dispense with the reading and the minutes be received and placed on file, Motion prevailed

No 23 Report of the Department of Public Welfare. (Unpaid relief claims)

To The County Board of Supervisors of Outagamie County, Wis. Gentlemen

Your Committee on Dept of Public Welfare (Unpaid claims) beg leave to report that they have examined the following accounts referred to them and recommend that they be allowed, disallowed or disposed of as set forth in the schedule hereto annexed

No Bill	Name	Nature of Account	Claimed	Allowed
1.	City of Appleton	Relief, Richard L. Fuerst, Charge to State		$ 79 79
2	City of Appleton	Relief, Richard L. Fuerst, Charge to State		88 14
3	City of Appleton	Relief, Geo G Hayden, Charge to State		100 00
4	City of Appleton	Relief, Geo G Hayden, Charge to State		47 58
5	City of Appleton	Relief Mrs Richard Hall, Charge to Fond du Lac County		234 25
6.	City of Appleton	Relief Mrs Richard Hall, Charge to Fond du Lac County		373 58
7	City of Appleton	Relief Howard Hoffman, Charge to Waupaca County		167 05
8	City of Appleton	Relief Howard Hoffman, Charge to Waupaca County		114 35
9	City of Appleton	Relief Florence Lueck, Charge to Waupaca County		111 67
10	City of Appleton	Relief, Florence Lueck, Charge to Waupaca County		12 84
11	City of Appleton	Relief Janette McCourt, Charge to Brown County		73 75
12	City of Appleton	Relief, Janette McCourt, Charge to Brown County		154 95
13	City of Appleton	Relief, John A Spice, Charge to County		85 00
14	City of Appleton	Relief John A Spice, Charge to County		33 92
15	City of Appleton	Relief Donald Sutter, Charge to Winnebago County		95 00
16	City of Appleton	Relief, Walter L Voigt, Charge to County		101 00
17	City of Appleton	Relief, Walter L. Voigt, Charge to County		115 51
18	City of Appleton	Relief, Mrs. David Zacharias, Charge to Oneida County		205 66
19	Town of Ellington	Relief, Norman Zilesch, Charge to Winnebago County		120 08
20	Town of Vandenbroek	Relief, Jos. Osterbrink, Charge to State		8 57
21	Town of Vandenbroek	Relief, Mrs John Bauman, Charge to County		163 55
22	Town of Vandenbroek	Relief, Dale Calkins, Charge to County		65 32
23	Town of Freedom	Relief, Thomas Jens, Charge to Milwaukee County		295 53
24	Town of Black Creek	Relief, Grace Lane, Charge to Winnebago County		100 56
25	Village of Little Chute	Relief, Marlene Buettner, Charge to Brown County		30 49
26	Town of Grand Chute	Relief, Wm Kuchenbecker, Charge to Brown County		174 00
27	Town of Grand Chute	Relief, Arthur B Nelson, Sr., Charge to Winnebago County		349 91
28	Town of Grand Chute	Relief, Eugene Fortuna, Charge to County		20 00
29.	Town of Oneida	Relief, Gilbert VandenBroek, Charge to Milwaukee County		2,661 10
30.	Town of Oneida	Relief, Hyson Stevens, Charge to County		64 00
31	Town of One'da	Relief, Walter Lammert, Charge to Racine County		93 00
32	Town of Oneida	Relief Abraham Swamp, Charge to Brown County		9 60
33.	Town of Oneida	Relief Ronald Johnson, Charge to Winnebago County		18 00
34	Town of Oneida	Relief Karen Hill, Charge to Milwaukee County		522 05
35	Village of Bear Creek	Relief, Lucille Gabel, Charge to Wood County		9 00
36	T of Freedom	Relief Thomas Jens, Charge to Milwaukee County		111 38
37	Town of Freedom	Relief, Gaylord Morse, Charge to County.		219 81
	Total			$7,199 98

Respectfully submitted,

Weyenberg, Miller Carpenter Laedtke, Remley.

Superv Weyenberg moved to dispense with the reading and the accounts be processed according to the report Roll call.

50 aye, 5 absent, report adopted

No 24 Annual audit report of Baillies, Newman and Co. Superv Esler moved to dispense with the reading and same be received and placed on file Motion prevailed.

(Original on file in county clerk's office)

No 25 Report of the Executive Committee on paid bills of the various committees since the last session

Superv Fischer moved to dispense with the reading and the bills be approved as listed Roll call.

50 aye, 5 absent, report adopted

No 26 Report of county clerk on bills over $500 00

1	Badger Printing Co, Voting machine supplies	$ 705 00
2	Appleton Post-Crescent, Election notices	1 035 69
3	Appleton Post Crescent, Facsimile ballot notice $202 02; Tax notice, treasurer — 400 14	620 16
4	Town of Greenville, Taxes on the property of the new airport for school purposes due on Trust Fund Loan	524 24
5	Coffey Agencies, Inc, Comprehensive general & auto liability including hospital, professional and physical damage on police fleet	11 006 30
	Total	$13 889 39

Dated April 13, 1965

Respectfully submitted,

MOLLIE E PFEFFER, County Clerk

Superv Verfurth moved to dispense with the reading and the bills be paid as listed Roll call

50 aye, 5 absent report adopted

No 27 Minutes of the various committees since the last session Under the rules same were laid over

No 28 Minutes of the Executive Committee since the last session Under the rules same were laid over

No 29 Report of the Purchasing and General accounts committee (Unpaid claims)

To the County Board of Supervisors of Outagamie County, Wis. Gentlemen

Your Committee on Purchasing & General Accounts (unpaid claims) beg leave to report that they have examined the following accounts referred to them and recommend that they be allowed, disallowed or disposed of as set forth in the schedule hereto annexed

No. Bill	Name	Nature of Account	Claimed	Allowed
1	Frank Appleton	Committee Service, Co Board		$ 63 60
2	Norman Austin	Committee Service, Co Board		101 43
3	Marvin Babbitt	Committee Service, Co Board		82 80
4	Henry A Bartz	Committee Service, Co Board		39 43
5	Norman E Beyer	Committee Service, Co Board		73 56
6	Cecil Carpenter	Committee Service, Co Board		14 76
7	Mark Catlin Jr.	Committee Service, Co Board		29 87
8	John N Corcoran	Committee Service, Co Board		115 35
9	Harry J Cunningham	Committee Service, Co Board		92 83
10	Russell DeLaHunt	Committee Service, Co Board		152 03
11	Emil Diestler	Committee Service, Co Board		64 04
12	John G Dietz	Committee Service, Co Board		70 82
13	Ivan Dunbar	Committee Service, Co Board		95 74
14	Sylvester Esler	Committee Service, Co Board		127 19
15	Peter Farrell	Committee Service, Co Board		138 03
16	Alois Fischer	Committee Service, Co Board		30 83
17	Walter Fredericks	Committee Service, Co Board		94 36
18	George J Greisch	Committee Service, Co Board		88 18
19	Patrick J Heenan	Committee Service, Co Board		9 80
20	John Heidemann	Committee Service, Co Board		75 70
21	Norman Helms	Committee Service, Co Board		95 79
22	Donald L Hoh	Committee Service, Co Board		32 27
23	Orval Jans	Committee Service, Co Board		150 85
24	Arthur Hoolihan	Committee Service, Co Board		84 00
25	Theodore Jens	Committee Service, Co Board		63 60
26	Andrew C Jimos	Committee Service Co Board		103 43
27	Merritt T Kavanaugh	Committee Service, Co Board		65 42
28	Walter Kilian	Committee Service Co Board		91 36
29	Waldemar Klein	Committee Service Co Board		40 47
30	Eugene F Kloes	Committee Service, Co Board		89 70
31	Paul Kostka	Committee Service Co Board		123 80
32	George Kroes	Committee Service, Co Board		146 41
33	Walter Laedtke	Committee Service, Co Board		13 72
34	Arthur Lecker	Committee Service Co Board		50 59
35	N Patrick Mares	Committee Service Co Board		145 99
36	Joseph McClone	Committee Service, Co Board		60 95
37	Clarence Miller	Committee Service Co Board		102 15
38	George Miller	Committee Service Co Board		39 49
39	Chris Peelers	Committee Service Co Board		178 41
40	Glenn E Pelton	Committee Service, Co Board		62 54
41	Edward Peotter	Committee Service Co Board		46 21
42	Stanley Perkins	Committee Service, Co Board		119 21
43	Adam C Remley	Committee Service, Co Board		11 08
44	Chris Roepcke	Committee Service, Co Board		151 07
45	Emmett W Root	Committee Service Co Board		131 47
46	Gerhard Ruhsam	Committee Service Co Board		106 55
47	Alvin Sasman	Committee Service Co Board		153 61
48	John Schreiter	Committee Service Co Board		181 66
49	Rudolph Spreeman	Committee Service Co Board		110 80
50	J W Weyenberg	Committee Service Co Board		33 23
51	Joseph J Weyers	Committee Service Co Board		155 54
52	J W Weyenberg	Committee Service Welfare		87 95
53	Cecil Carpenter	Committee Service Welfare		135 47
54	Walter Laedtke	Committee Service Welfare		135 71
55	George Miller	Committee Service Welfare		124 91
56	A C Remley	Committee Service Welfare		28 54
57	Edward Peotter	Committee Service Highway Jan		208 16
	Ervin Conradt	Committee Service Highway—Jan		67 09
	I A Grunwaldt	Committee Service Highway—Jan		159 10
	P J Heenan	Committee Service Highway—Jan		132 15
	M J Verfurth	Committee Service Highway—Jan		142 09
58	Edward Peotter	Committee Service Highway—Feb		163 86
	Ervin Conradt	Committee Service Highway—Feb		117 37
	I A Grunwaldt	Committee Service, Highway—Feb		131 71
	P J Heenan	Committee Service Highway—Feb		78 06
	M J Verfurth	Committee Service Highway—Feb		74 66
59	Edward Peotter	Committee Service, Highway—Mar.		189 63
	Ervin Conradt	Committee Service Highway—Mar		67 09
	I A Grunwaldt	Committee Service, Highway Mar		180 00
	P J Heenan	Committee Service, Highway—Mar		54 61
	Matt J Verfurth	Committee Service Highway—Mar		59 73
60	William Morrissey	Committee Service, Safety Council		36 72
61	Edward Peotter	Committee Service, Safety Council		13 36
62	Wayne E Rowan Sr.	Committee Service, Safety Council		31 44
63	Edward Schroder	Committee Service, Safety Council		30 48
64	John Vandeyacht	Committee Service, Safety Council		22 24
65	William Van Hout	Committee Service, Safety Council		31 92
66	H J Van Straten	Committee Service, Safety Council		12 32
67	Mary L Weyenberg	Committee Service, Safety Council		34 00
68	Dr George L Boyd	Committee Service Adm Board		20 00
69	Dr Harold G Danford	Committee Service, Adm Board		40 00
70	Sylvester Esler	Committee Service, Adm Board		89 92
71	John McKenzie	Committee Service, Adm Board		72 24
72	A M Schmalz	Committee Service, Adm Board		43 20
73	Louis Verhagen	Committee Service, Adm Board		78 40
74	Peter Farrell	Committee Service, School Comm		12 36
75	Patrick J Heenan	Committee Service School Comm.		9 80
76	B J Mares	Committee Service, School Comm		14 76
77	Elmer Root	Committee Service, School Comm		12 20
78	Henry J Van Straten	Committee Service, School Comm		11 96
79	Alvin W Fulcer	Mileage, Committee Service		13 44
	Total			7,495 00

Dated April 20, 1965

Respectfully submitted,

Babbitt, Jimos, Nelessen, Kilian, Appleton

Superv Babbitt moved to dispense with the reading and the accounts be paid as listed Roll call

52 aye 1 absent, report adopted

Superv Babbitt moved that the clerk be authorized to pay the supervisors for per diem and mileage for this session and that checks be mailed to them accordingly Roll call.

51 aye 4 absent, minutes adopted

No 30 Resolution of the Agricultural and Conservation Committee (Paying per diem to Stanley Perkins on the Wolf River Basin Planning Commission as of this date)

To The Honorable, The Board of Supervisors of Outagamie County Gentlemen

WHEREAS Stanley Perkins, an appointed representative on the Wolf River Basin Planning Commission has been serving without per diem since his appointment in January 1963

NOW THEREFORE It is requested that the Outagamie County Board go on record today April 21, 1965 approving per diem for all Wolf River Commission meetings attended by Mr. Perkins and per diem will be paid until such time as legislation is passed by the State Legislature authorizing the Commission to pay per diem to Commission members.

Dated this 21st day of April, 1965.

Respectfully submitted

AGRICULTURAL & CONSERVATION COMMITTEE:

Kroes Jens DeBruin, Perkins, McClone

Superv Appleton moved to adopt Roll call

49 aye, 1 present, 5 absent resolution adopted.

Superv Kavanaugh moved to adjourn to May 11th, 1965, 9:30 A.M. Motion prevailed.

MOLLIE E. PFEFFER, County Clerk

NewspaperARCHIVE®

NewspaperARCHIVE®

Increase in Administrative Staff to be Studied at MHS

Board Member Also Suggests Adding More Commissioners

MENASHA — The need for increasing the administrative staff in the Menasha public schools will be carefully reviewed by the Board of Education's Personnel Committee. The study was triggered Friday night by Commissioner Robert Bryan's inquiry as to how members could be added to the board.

Bryan said that with the seven member board they now have, the demands are heavy on committees. "There is not sufficient time for a committee to give proper consideration to some matters and details of finance, personnel and properties. When it is necessary for a commissioner to be away and miss a number of meetings, the burden falls upon the others and if there were more members I think we would be able to work more effectively."

It was suggested by Commissioner Robert Farrel that the real need lay in acquiring more administrative help to assist the superintendent of schools. He reminded the board that "it is the board of education's duty to establish policy and there is a great deal of preparation and study needed before the board can make an honest determination in many instances. We have continually asked Supt. Gegan or a committee to draw this information together."

Dangerous

"It is exceedingly dangerous when a board begins to assume administrative duties," Farrell warned. "We are long overdue in acquiring administrative help. In the past 10 years there has been an increase in enrollments and responsibilities. For example, 10 years ago we had fewer students, no unions, no lunch program and a considerably smaller teaching staff. Today we have 2,300 students, a much larger staff and the detail work is comparatively doubled or tripled, but we have not added one person to the administrative staff. I think we need a business manager and possibly another assistant who can prepare the facts so Supt. Gegan can present them for our consideration."

Bryan protested that this was just another way of spending the taxpayers' money and that if there were more members on the board they could get more of the work done in committee.

The board considered the offering of 10 acres of land on airport road in the Town of Menasha at the cost of $3,500 per acre. The matter was referred to the properties committee for evaluation and recommendation.

A list of 218 seniors presented as candidates for diplomas on June 2 was accepted by the board.

Basketball Dates

Eleven Basketball dates were approved for St. Mary High School for the 1965-66 school year. Starting Nov. 19 through Feb. 27, there are four Friday, five Saturday and two Sunday engagements.

Resignations were accepted from Mrs. Brunhildre Courtney, Junior high school physical education instructor; Mark Segebarth, printing instructor, and Franklin Lennau, Maintenance man. Harold Schlais, Cadet teacher, who had siged a contract for next year, was released from it to accept a scholarship grant.

Contracts were offered to Clarence Manderville, Chowchilla, Cal., Miss Edith Britton, Miss Rosemary Kuhnle and Miss Lois B. Pynch. Miss Mary Schmitz and Richard Flunker have been chosen to participate in the Wisconsin State University—Oshkosh internship program to be entered in the junior high mathematics department with Miss Mary Margaret Sauer in charge.

Fine Kaukauna Woman $15 After Accident

KAUKAUNA — Mrs. Edna Borree, 200 W. Fourth St., pleaded guilty to inattentive driving and was fined $15 when arraigned before Oscar T. Jahns, municipal justice, Thursday.

Mrs. Borree was arrested after the car she was driving collided with a parked vehicle Thursday. Mrs. Borree told police she was reaching for packages on the front seat as she rounded the corner and hit the parked vehicle. Minor damage resulted.

St. Mary High Seniors Guests At Breakfast

Sophomore Class To Serve Graduation Meal on May 30

MENASHA — Seniors at St. Mary High School will be honored at a farewell breakfast in the school cafeteria presented by the sophomore class after the 7 a.m. graduation mass May 30.

The theme "Sail With Mary" has been selected. Favors for the 146 graduates are being made by the sophomores. Michael Smith will be master of ceremonies for the affair. Speakers will be the Rt. Rev. Msgr. Joseph Becker, pastor; Rev. Donald Stoegbauer, administrator; Rev. David Kiefer, assistant; Rev. John Dewane, spiritual advisor, and Sister M. Marella, principal.

Responses will be glven by the senior homeroom presidents, Sue Kettenhofen, David Meier, Robert Vissers, Thomas Ciske and Kenneth Wagner.

Developing the nautical theme of sailboat favors and madonna centerpieces with frosty rose mums are Mary Ellen Asmuth, Carol Basler, Dorothy Guralski, Germaine Juneau, Linda Koerner, Noreen Kaiser, Mary Pfrang and Eileen Redfield.

Handling table arrangements are Tom Kaiser, John Kilsdonk, Lee Lehrer and Lee Pritzl. Preparing the breakfast will be Mrs. Edward Smarzinski, food chairman, Mrs. Robert Buechl, Mrs. Gus Kolasinsky, Mrs. Leo Mader and Mrs. Joseph Rhode.

Serving the seniors will be Kathy Anholzer, Mary Ellen Asmuth, Carol Basler, Marie Dachelet, Jeri Dunn, Sue Eskofski, Dorothy Guralski, Jeannie Hermsu, Mary Julius Germaine Juneau, Linda Koerner, Joy Lesperance, Noreen Kaiser, Kathy Mc Clone, June O'Connell, Mary Pfrang, Laurie O'Melia, Kathy Porsche, Eileen Redfiel, Mary Rossi, Jane Schmeisser, Sue Sonnetag, Patti Wanserski and Sue Van Dyke.

Sophomore advisors are Sister M. Mcehtidle, Sister M. Evelyn, Miss Rosemary Trettin, Robert Karisny and Steve Wiegert.

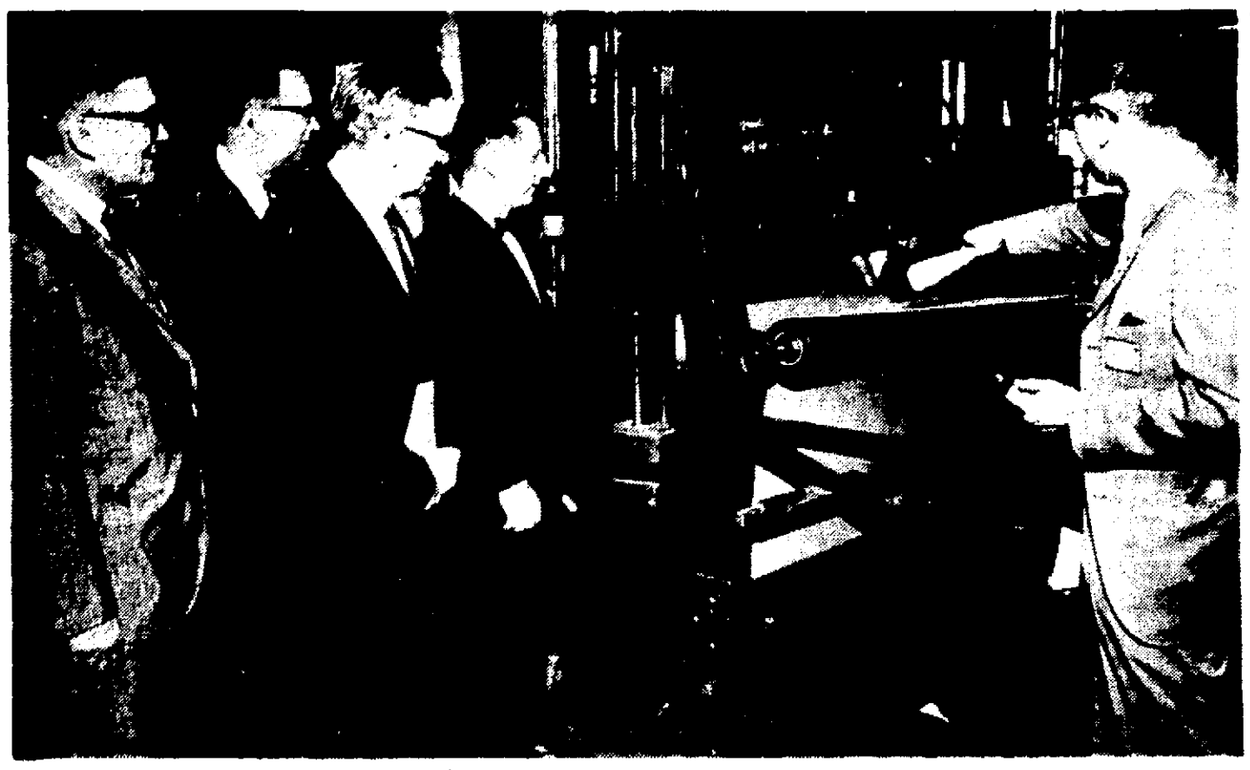

Sales Representatives and managers from each of the Ohio Paper Co. offices attended a sales conference at Central Paper Co., Menasha, Wednesday. The men toured Fox Valley paper operations as a part of their itinerary. Touring Central operations are, from left, Arthur Buffington, Toledo; Roger Dorn, Toledo; Robert Small, Dayton; Kenneth Smith, Dayton, and William Hogan of the local firm. (Post-Crescent Photo)

K-C Niagara Mill To Choose Between Teamsters, Local Union

NIAGARA, Wis. (AP) — The 900 workers at Kimberly-Clark Corp.'s paper mill here will choose between the Teamsters Union and an independent local union as their bargaining representative Tuesday.

The choice will be made in an election conducted by the National Labor Relations Board.

Teamsters President James R. Hoffa is scheduled to address a Teamsters election-eve rally Monday night.

The Teamsters' election rival is the unaffiliated Niagara Paper Mill Union, which has represented the mill workers for a number of years. A previous election was inconclusive.

Kimberly-Clark's mill in this community on the Michigan border is one of 37 K-C paper mill installations in the United States and Canada.

Bill Would Prevent Fraudulent Selling

OSHKOSH — Assemblyman William A. Steiger, Republican representing the First District of Winnebago County, Friday introduced a bi-partisan sponsored a fraudulent trade practices act designed to prevent Wisconsin from becoming a "dumping ground" for merchandise fraudulently and deceptively advertised and sold.

The bill introduced in the assembly prohibits fraud in connection with the sale or advertisement of any merchandise, and it gives the attorney general and district attorneys powers to investigate and prosecute fraudulent trade practices.

Stegier said: "The fraudulent trade practices act is modeled after laws recently adopted in both Minnesota and Illinois. Our concern is that with strong anti-fraud legislation in force in surrounding states, Wisconsin might become a 'dumping ground' for shoddy merchandise and the fly-by-night operators who have been driven out of Illinois and Minnesota."

The proposed law does not apply to owners and operators of newspapers, magazines and radio and TV stations who might unwittingly publish a fraudulent or mislading advertisement.

5 Literary Prizes Awarded

Five undergraduate literary prizes have been awarded at Lawrence University, judged by members of the English department at Beloit College.

The Hicks prize in poetry has been awarded to Whitney Dodge, Chevy Chase, Md., for "Quayle's Dream," while Richard Engberg, Winnetka, Ill., and Jerry Lincoln, Scarsdale, N.Y., were cited for honorable mention.

The Alexander Reid prize in the sketch was won by Nancy Nye, Excelsior, Minn., for "Grandma Great" and "Portage." Honorable mention was made of Mary-Claire Vander Wal, Grand Rapids, Mich.

The Wood prize in the essay was won by Leander Cyrus, Evanston, Ill., for "An Appointment with Godot," while Alan Manson, Madison, and Elliott Bush, Oshkosh, received honorable mention.

The Tichenor prize, for the best critical essay, went to Richard Engberg, Wilmette, Ill., for "Philosophy of Art," while Leander Cyrus, Evanston, were also cited.

The Cusic prize in creative writing was awarded to Judy Harris, St. Louis, Mo., for "The Old Jewish Refugee." Lizbeth Tulsky, Skokie, Ill., received honorable mention.

Spanish Club Elects Officers, Pays Tribute To Departing Teacher

"Los Amigos Siempre", the Appleton High School Spanish Club, held its final meeting of the year.

Dennis Meredith and Stephen Handrich, as incoming co-presidents, received the official gavel from retiring president Christine Fourness. Rae Ellen Solberg received the secretary's book from outgoing secretary Barbara Simenson. Mary Elizabeth Dahl assumed the duties of the club treasurer upon receiving the treasurer's book from Katherine Krell.

The club members paid a special tribute to Mark Seng, Spanish teacher and co-sponsor of the club, who is leaving the Appleton Public School System after eight years of service in the senior and junior high schools of Appleton. President Christine Fourness commended Seng for his fine work in both the classes and club and presented him with a gift and an appropriate handpainted card made by Barbara Gmeiner.

Stephen Handrich gave a short talk in special tribute to Barbara Simenson, a fourth year Spanish student who has done all the art work for the Spanish department for the past three years.

Newsmen Plan Seminar At WSU-O

OSHKOSH — Atty. Gen. Bronson LaFollette and Milwaukee Journal city editor Harry Hill will be resource speakers Thursday at the spring session of a continuing seminar for journalists at Wisconsin State University-Oshkosh.

Through the journalism seminar, newsmen meet twice each year to discuss topics related to their work. The spring session will be concerned with "Access to Records and the State Anti-Secrecy Law."

Resource speakers will each talk briefly and then discuss with the audience questions raised by the newsmen. LaFollette will speak of the important implications of the anti-secrecy law, and will talk of a code of ethics to guide the covering of court news. The conference is 4 to 6 p.m. in Reeve Union at the University.

Seminar sessions are planned by a committee of four, which develops programs suggested by those attending the seminar. Serving on the committee are Robert Knaus, Green Bay Press-Gazette; Keith Mulligan, Oshkosh Daily Northwestern; Roy Valitchka, II, The Post-Crescent; and Prof. Donald Zahalka, WSU-O.

St. Norbert Professor Scheduled to Speak to Kaukauna Elks Club

WEST DE PERE—Dr. Victor L. Albjerg, professor of history at St. Norbert College, will talk on "The Price and Value of Higher Education" at the May 19 meeting of the Kaukauna Elks Club.

Honor students from Kaukauna and Kimberly High Schools and their parents will be guests at the National Elks Youth Day event.

Dr. Albjerg received his doctoral degree from the University of Wisconsin in 1926 and then taught at Purdue University for the next 37 years. He joined the St. Norbert staff in 1963 as a visiting professor and has since become a full-time faculty member.

He has written more than 50 articles in professional journals, four of which were selected by the Council of Librarians as among the 10 outstanding articles of the months in which they were written.

Lawrence Senior Wins 2nd Annual Raney Prize

Charles Bennison, Lawrence University senior from Kalamazoo, Mich., has been named winner of the second annual William F. Raney history prize.

It memorializes a professor who served on the Lawrence faculty from 1920 to 1955, and recognizes undergraduates who possess his qualities of devotion to history and striving after excellence.

Dr. Charles Bruenig, who holds the D. G. Ormsby chair in history once held by Dr. Raney, presented the $50 book award.

First winner, Steven Werner of the class of 1964, is doing graduate work at Yale University on a Woodrow Wilson Fellowship.

Bennison is doing honors work on "Cult and Culture in the Celtic Church and the Battle for Island Christianity." He will attend Seabury-Western Theological Seminary next fall.

Bennison is a member of Mace, senior honor society; Phi Beta Kappa, senior scholastic society; won the Junior Spoon and Brokaw Bucket underclass awards; was head of the Religion in Life Conference and president of the Canterbury Club. He is a member of Delta Tau Delta fraternity.

E. G. Race Estate To be Distributed

OSHKOSH—The $136,043 net estate of the late E. G. Race, Oshkosh who died April 24, 1963, was ordered distributed to his heirs Friday by County Judge Herbert J. Mueller.

A son, Harold E. Race, Oshkosh, will receive a share valued at $64,021, and a daughter, Jeanette Salzseider, Oshkosh, a share worth $66,021. Race also left bequests of $2,000 each to three grandchildren.

Senior Walther League Elects Officers at First English Lutheran

Nancy Schroedl has been elected president of the Senior Luther League of First English Lutheran Church. Other new officers are Paul Ziemer, vice president; Valerie Larson, secretary; Jean Evilsizer, treasurer; and Tom Schroedl, chaplain.

Members will attend the Appleton Conference Luther League rally at Trinity Lutheran Church in Waupaca Sunday. Rev. Sobert Vogel, region youth director from Chicago, will be guest speaker. The theme is "Life's Spending Opportunities Unlimited" and the program will include vocational interest groups, a dinner and a hootenanny.

A car wash is scheduled by Senior Luther Leaguers of First English Church on May 22 and the group will make its next monthly visit with the children at Winnebago State Hospital on May 23.

UW Students From Green Bay Win Chi Psi Educational Grants

MADISON (AP)—Two University of Wisconsin students from Green Bay have been designated as winners of Chi Psi educational trust fellowships.

Gary C. Cole and James F. Hennig will receive $1,500 for graduate study. Both students were cited for academic and campus achievements.

Cole plans to spend two years in the Pace Corps before beginning advanced work in public administration. Hennig, a member of the Wisconsin football team last year, will take his graduate study in either psychology or theology.

Air Conditioning Bids Sought by June 1 for Neenah Police Station

NEENAH—Bids for installation of air condition equipment in the Neenah police stations are being advertised with a bid deadline of 4 p.m. June 1.

Drawings and specifications can be seen in the Neenah city clerk's office or at the Builder's Exchanges in Menasha, Green Bay and Fond du Lac.

Shattuck, Siewert, and Associates, Inc. are the architects.

The Neenah council has appropriated $6,000 for the work.

District Nurse Will Talk on Peace Corps

WINNEBAGO — Mrs. Nancy Lesselyong will show slides and talk about experiences in the peace corps at the meeting of the Fox River Valley District of Licensed Practical Nurses. They will met at 7:30 p.m. Tuesday at Winnebago County Hospital.

Mrs. Norman Moffatt is program chairman.

Two Oshkosh Girls Receive Serious Injuries in Collision

OSHKOSH — Two Oshkosh girls were seriously injured in an auto accident on State 175, nine miles south of here, at 9:50 p.m. Friday.

Kathleen Hounsell, 20, 51 Black Wolf Point Rd., and Diane Nevens, 19, 815 Jackson St., were taken to Mercy Hospital in the Moore Ambulance after the car in which they were riding collided with a pick-up truck which had stopped for a deer on the road.

Both girls suffered severe head lacerations and Miss Hounsell also received undetermined fractures.

The pair was riding in a car driven by David L. Swalby, 19, 520 Vermont St., Fond du Lac, which collided with the pick-up truck from the rear. The truck was driven by David P. Jacobs, 29, 814 Evergreen Ave., Oshkosh. Both drivers and a passenger in the truck, Richard L. Nast, 29, route 1, Fond du Lac, received minor injuries and were advised to see doctors.

The 1965 auto driven by Swalby received $2,000 damage to the front end, while the 1964 pick-up truck received $800 damage to the rear end. Both drivers were headed north at the time of the accident.

Dr. Thomas J. Kelley

At Winnebago State

New Clinical Director Assumes Hospital Post

WINNEBAGO—Dr. Thomas J. Kelley has assumed his duties as clinical director of Winnebago State Hospital, filling the vacancy left by Dr. H. Alfred Denzel who is now doing research work in Germany.

The former assistant medical director of the New Jersey State Hospital at Trenton, he has been here since the last week in April.

While it is too early to predict any dramatic changes, the new clinical director said he fully endorses the long term program which will make Winnebago State Hospital an institute. "When I say this hospital will be modeled as an institute, I mean there will be training and demonstration in specialized treatment services. More of the kind of treatment service such as you have on the children and adolescent units now."

One of the things about Winnebago which has impressed Dr. Kelly most from the beginning is the high quality of patient care. "Perhaps it is unfair of me to make any more observations this early, but it is obvious that the people in Wisconsin are supporting a high per patient cost and they are getting results."

Asked why he had chosen Wisconsin to further his work in mental health, Dr. Kelley said, "Your state is generally progressive in the needs of education, welfare, mental health and health programs. Many of my friends and fellow doctors pointed out that I would be taking on state income tax and state sales tax but I would rather pay them and see some real results then not pay and suffer their lack."

Dr. Kelley was certified by the board of pshchiatry, March, 1959, and became a fellow of American Psychiatric Association in 1962. He is licensed to practice medicine in Pennsylvania and New Jersey and his certification in Wisconsin will be made final in July.

His experience includes time spent as chief of electroencephalography at New Jersey State Hospital and Mercer General Hospital, Trenton. While there he was coordinator and director of the residency psychiatric training program from February, 1958, to May, 1961. He went to the state hospital in July, 1953, as psychiatric resident.

A native of Philadelphia, Dr. Kelley received his BA degree from La Salle College, his medical degree from Jefferson Medical College and interned at Nazareth Hospital in Philadelphia.

The Kelley's are living on the hospital grounds and have a son, 10, and a daughter, 5.

Raymond Hawley, Center, retired from the Marathon Paper Products Group of American Can Co. after more than 38 years of service. He was building serviceman at the Washington Street plant. At left is Mell Buxton, printing services superintendent, and at right is John Omachinski, Building Service supervisor.

Certificates for Completing a beginning course in piloting was presented to members of the Power Boat Squadron at a dinner Wednesday night at the Menasha Hotel. From the left are Lloyd F. Lucassen and Francis J. Muthig, Kaukauna, Mrs. William Bonner, Appleton; and Sedgwick Rogers, Appleton, new squadron commander. The 12-week course was given at Madison Junior High School, Appleton. (Post-Crescent Photo)

NewspaperARCHIVE®
NewspaperARCHIVE®

Jubilee Set for Priest From New London

Rev. R. D. Mulroy, Educator, Ordained 25 Years Ago

DE PERE—A New London native will be one of four Norbertine priests observing the 25th anniversary of their ordination Sunday with a mass of thanksgiving at St. Norbert Abbey.

Rev. Richard Mulroy

He is the Very Rev. Richard David Mulroy, O. Praem, superior of Holy Sprit Priory, Chicago.

Father Mulroy, the son of the late Mr. and Mrs. Michael Mulroy, received his primary education in the Most Precious Blood School, New London. He is a graduate of St. Norbert high school and received his B. A. from St. Norbert college. He also holds a master's degree from Marquette University.

The jubilarian joined the Norbertine Order in De Pere Aug. 28, 1934, and made his solemn profession five years later.

Father Mulroy taught at St. Norbert High School and Central Catholic High School. He became principal in 1947.

One of his first jobs was the planning of Premontre High School. He continued as principal until 1960 when he became associate secretary, secondary school department, National Catholic Educational Association, Washington, D.C. Returning to St. Norbert Abbey, De Pere, Wis., Father Mulroy became master of juniors at the abbey and Director of the Norbertine study program. Last August, he became superior of Holy Spirit Priory, the Norbertine house of studies, Chicago. He continues as Director of the Norbertine study program.

Father Mulroy is a member of the editorial advisory board of the new "Catholic Encyclopedia for school and home" which will be published in July by the Archdiocese of New York. He also held offices in the North Central Association of Colleges and Secondary Schools, serving from 1951 to 1958 as representative for the Catholic and private high schools in Wisconsin.

While at the NCEA in Washington, Father Mulroy was founder and first editor of "Pointers for Principals" now a national publication of the National Catholic Educational Association.

Father Mulroy has two brothers, James, New London, Wis. and Bert, Milwaukee. He will observe his jubilee at his home parish, Most Precious Blood, New London, in June.

Council to Discuss School Building Plan

KAUKAUNA — Members of the common council will meet with representatives of the villages and townships in the school district at 7 p.m. Tuesday to approve plans and specifications for a proposed junior high-elementary school in Kaukauna.

A regular council meeting will follow the session.

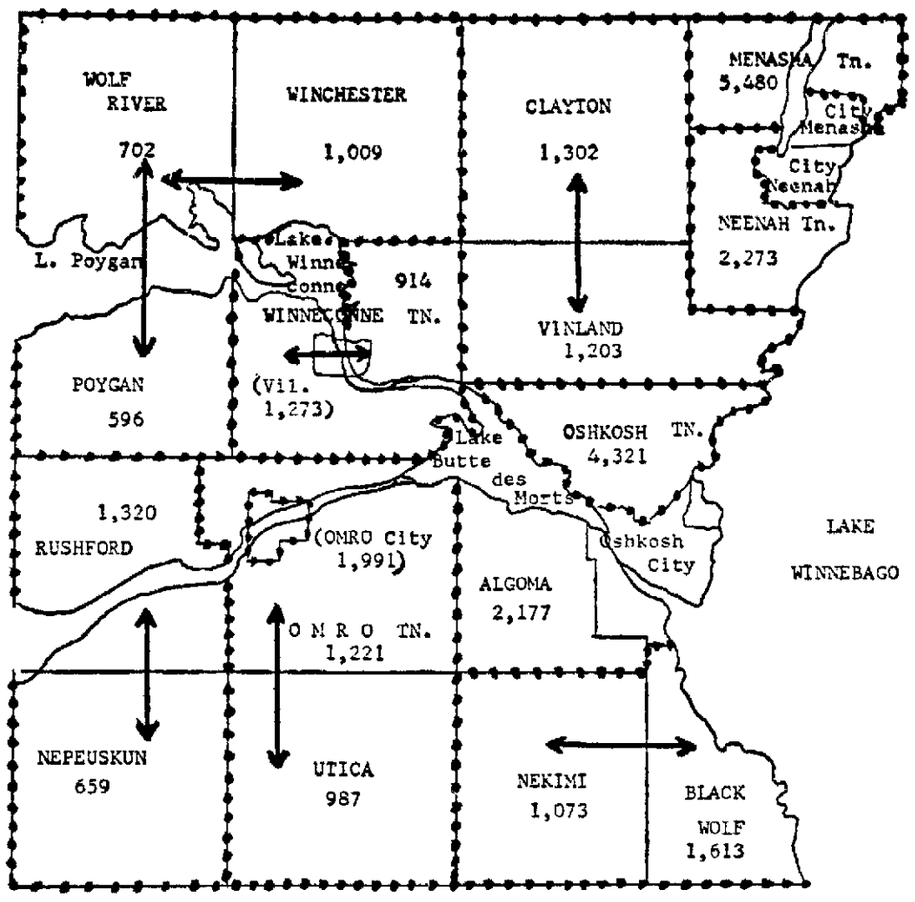

Proposed Winnebago County Board Districts

Officers of the Wisconsin Chapter of the National Association of Retired Civil Service Employes were elected Friday at the state convention held in the Conway Hotel. Seated, from left, are Glenn Heady, vice president, Madison; Mrs. Julie D. Johnson, secretary, Oshkosh; Mrs. Frank Eischen, president, Milwaukee. Standing are Edward Timm, executive board, Wisconsin Rapids; Paul A. Bartell, second vice president, Neillsville, and Roy Stauss, treasurer, Racine. (Post-Crescent Photo)

Winnebago Redistricting Committee Submits Plan

Reapportionment Plan Would Give Oshkosh More Board Members

Neenah Could Lose 2 Supervisors, Menasha's Number Not Changed

OSHKOSH — Neenah would lose two supervisors in Menasha's representation would not change and the City of Oshkosh would gain four members of the County Board under the proposed reapportionment program for county board representation.

The plan was worked out by the County Board's special reapportionment committee Friday.

Following is their proposal for County Board supervisory districts, with the population of each municipality involved:

City of Neenah, 18,057, eight districts of 2,258 per district. Neenah now has 10 supervisors.

City of Menasha, 14,647, six districts or 2,461 per district. Menasha now has six supervisors.

City of Oshkosh, 45,110, twenty districts or 2,255 per district. Oshkosh now has 16 supervisors.

Menasha Increased

Town of Menasha, 5,480, two supervisors or 2,740 per district. Town of Menasha now has one supervisor.

Town of Oshkosh, 4,321, two supervisors or 2,160 per supervisor. Town of Oshkosh now has one supervisor.

Town of Neenah, 2,273, one supervisor, No change.

Town of Algoma, 2,177, one supervisor. No change.

City of Omro, 1,991, one supervisor. Omro now has three supervisors

Areas combined into one supervisory district:

Town of Clayton, 1,302, and Town of Vinland, 1,203, to total 2,505.

Town of Winchester, 1,009, Town of Poygan, 596, and Town of Wolf River, 702, to total 2,307.

Village of Winneconne, 1,273, and Town of Winneconne, 914, to total 2,187.

Town of Rushford, 1,320, and Town of Nepeuskun, 659, to total 1,979.

Town of Omro, 1,221, and Town of Utica, 987, to total 2,208.

Town of Black Wolf, 1,613, and Town of Nekimi, 1,073, to total 2,686.

Each of these towns and the Village of Winneconne now has a supervisor so that their combined number will be cut from 13 to six.

47 Supervisory Districts to be Formed Out of 52; Four Public Hearings Scheduled in County

BY ALLAN EKVALL
Post-Crescent Staff Writer

OSHKOSH — Dividing Winnebago County into 47 county board supervisory districts was tackled by the special reapportionment committee Friday afternoon. Now there are 52 districts.

A tentative arrangement for representation was worked out and public hearings have been scheduled for June in various parts of the county. These hearings will be:

June 2—All rural towns, City of Omro and Village of Winneconne at the Town of Algoma Hall on County Trunk E, one mile west of U.S. 41

June 11—City of Neenah, Neenah council chambers.

June 16—City of Menasha, Menasha council chambers.

June 17—City of Oshkosh, courthouse lounge room.

The hearings will be at 8 p m in each case Committee members will meet at 7 p m on each of those dates when the town or city officials involved. It was decided to hold separate meetings with town and city officials but to combine those meetings and hearings for the same night.

Using Winnebago County's 1960 population of 107,928 and dividing it by 47 supervisory districts to be created, the committee said the average for each district would be about 2,300.

It is allowed to have a variance from this average figure so that city, town and village boundary lines may be as undisturbed as possible Where present county board supervisory districts are combined, continuity of interests and contiguity of town and city lines should be considered in addition to the equalizing of population.

10 Per Cent Variance

Wherever possible, districts combined should be alike in nature, such as two rural towns being joined, and adjoining, it was stressed. The committee indicated it was trying to keep any variance to 10 per cent from the average as much as possible

Dist. Atty Gerald Engeldinger and Committee Chairman Herbert Ilk, Oshkosh, reported on their meeting with State Sen Walter Hollander, Rosendale, who was chairman of the legislature's study committee on county board representation.

The new supervisory districts would be used for the election of County Board members in April of 1966.

It was pointed out that several towns could be combined into one supervisory district but that a supervisory district could not have more than two supervisors chosen from it

Cities will have to change their ward lines and either add or delete wards to come to the average of 2,300 per district. These boundaries for wards or supervisor districts within cities will be left to the city involved to determine, the committee stressed

In the case of Oshkosh, it would mean adding four wards to meet the average and changing some of the ward boundaries Neenah would lose two districts while Menasha would keep six supervisors but may have to alter boundaries to establish a more equitable distribution per ward.

On the committee are Supvs. Ilk, chairman, E G Steinhilber and Herbert Pitz of Oshkosh, Ray Gischia of Neenah, R M. Sensenbrenner of Menasha, Warren Miracle, Town of Vinland and Max Carpenter, Town of Rushford.

Paper Cover On New Trees Important

"Don't touch the brown paper on newly-planted trees."

The advice to Appleton residents came today from Park Superintendent Harold Jerke.

Jerke explained the trees are planted with the heavy paper wrapped around them from the bottom to the first branch.

"It is there for a reason," Jerke said, "The paper is to protect the tree from sun scaling"

He said some residents who removed the paper have reported that trees died.

"Another problem called to our attention," Jerke added, "is that some residents are over-watering and over-fertilizing new trees."

Jerke said the trees planted by the park department do not need fertilizer and should be watered once a week at the most.

"We'll make sure the trees grow," Jerke commented.

3-University Playoff Plan Is Abandoned

A proposed play-off between the three universities which have won five-game series on the General Electric College Bowl this year has come to naught, according to Coach Dan Arnaud, instructor in classics and mentor of the Lawrence University team

In a four-way conference call between Lawrence, the University of Wisconsin, Portland State and the GE College Bowl headquarters on Wednesday, the difficulties of arranging the play-off were discussed The proposed date for taping the quiz show was June 12, which is commencement weekend for the all-senior Lawrence team, and a week after one of the Portland State team members is leaving the country for the summer. Because of these complications the playoff idea was abandoned.

Bill Proposed To Aid Parents Of Handicapped

KAUKAUNA — Dem. Assemblyman William Rogers announced today, he will introduce legislation to increase the income tax exemption for mentally deficient children from $10 to $17.

Current exemption is $10 for all children. The increased exemption would not apply to an institutionalized child, according to Rogers' bill.

He stated, "The rearing of a mentally deficient child in the family home imposes an unbelievably heavy burden on the family. It also saves considerable tax money for the citizens of Wisconsin that would otherwise be expended on institutional care. Increasing the tax exemption on these children kept in the home is a small and wholly justified assistance to the child's family."

Disaster Day Exercise Held In Appleton

Appleton firemen and policemen this morning were summoned to an "emergency air plane crash at the Madison Junior High School, all as part of a city-wide Civil Defense exercise.

Operation "Disaster Day" when over 100 Boy Scouts and Explorer Scouts were "made up" to simulate injured victims of the disaster.

Assembled at the high school, the "victims" were transferred to St. Elizabeth and Appleton Memorial hospitals where they were admitted for emergency treatment.

Police units with red lights but no sirens were sent to the Madison Junior High School soon after the "disaster" was reported shortly after 9 a.m.

Fire units including the recently-purchased rescue truck were pressed into service.

The exercise is scheduled for completon at 11:30 a.m. today.

Sawdust on Fire

Appleton firemen put out a fire burning in sawdust at the Fox Valley Sheltered Workshop, 1325 S Perkins St. Friday afternoon Cause of the fire was not learned The sawdust was outside the building.

4-Year University Bill May Get Push

Joint Finance Committee Likely to Recommend Passage of Measure

Post-Crescent Madison Bureau

MADISON — Legislation to authorize the establishment of two new four-year higher education programs in northeastern and southeastern Wisconsin probably will get a major push during the next ten days when the Legislature's joint finance committee recommends the measure for passage.

Assemblyman George Molinaro, Kenosha, one of the leaders of the Democratic majority in the Assembly and co-chairman of the finance committee, says he is confident of committee backing for the $400,000 planning fund for the two schools asked in the bill.

An earlier engrossment vote in the Assembly indicated the idea of further decentralization of four-year higher education opportunity has strong support.

Quiet Conslutation

Molinaro and others involved most actively in the steering of the enabling bill have consulted quietly during recent days and concluded that they should not move for amendments of the measure as it now stands.

At first it was believed, on the basis of some reservations expressed by members during the Assembly debate, that the bill should specify the administrative jurisdiction of the new schools—whether control should be with the University of Wisconsin Board of Regents, or the State College Board of Regents.

But the chief sponsors, including Assemblyman Jerome Quinn and Sen Robert Warren both of Green Bay, and Molinaro, reportedly have decided that such a decision might risk a dangerous quarrel between the friends of the university at Madison and the state university system Both boards of regents have publicly declared their desires to take over direction of the proposed new schools, but both also have agreed to let the Coordinating Committee for Higher Education make the final decision.

Informally, most legislators believe the Coordinating Committee will make the decision in favor of the University of Wisconsin

Specific Authorization.

There also had been some speculation about the wisdom of a specific authorization of new "four year" institutions in the bill, to broaden the language which now calls for third and fourth year instruction to complement the second and first year programs in existing University extension centers.

But the chief sponsors also have concluded, according to reports, that it would be best to push the bill in its present form

Informal advice has indicated that the present language is sufficient to enable the granting of degrees from the new four-year programs Moreover, if it is found later that more explicit statutory language is needed, it can be provided with a simple amendment in the 1967 Legislature when implementing appropriations are asked, it has been pointed out.

According to the original Coordinating Committee plan, the new northeastern school would start in 1969, the Racine-Kenosha district institution two years later.

Christian PTA to Fete Graduates

KAUKAUNA — The Christian Parent-Teacher Association of Trinity Lutheran School will entertain eighth grade graduates at a 6 p.m. Wednesday covered dish dinner in the parish dining room

Guest speaker will be Lester Ring, faculty member at Fox Valley Lutheran High School Frederick Mueller, principal of Trinity School will be in charge and Mrs Ralph Wurdinger will serve as banquet chairman assisted by mothers of seventh grade students.

Officers to be installed include Jon Blumreich, president Mrs Clifford Rogers, vice president; Mrs Clarabelle Alears, secretary, and Mrs. Jon Blumreich, treasurer.

Neenah Police Report Two Accidents Friday With $100 Damage

NEENAH—Two accidents Friday, both resulting in damage over $100 were reported today by police

Raymond W. Tews, 54, 419 Edna St., Neenah, backed from his parking position in a parking lot on east Forest Ave at 5 p m and his auto collided with a car driven by Robert Dunn, 17, 1167 Linwood Ave., Menasha. The Dunn vehicle was moving west in the parking lot.

A car driven by George Lenz, 18, 829 Reddin Ave., Neenah, collided with one operated by George A Seitz, 73, 424 Winneconne Ave., Neenah, at 3:31 p m when Seitz attempted a turn into his driveway, police said The left front fender and front bumper of the Lenz auto were damaged.

Crowning at Manawa Horse Show

Rodeo Queen to be Picked Sunday

MANAWA—The 1965 Manawa Rodeo Queen will be selected Sunday during the fifth annual Manawa Horse Show The new queen and her two attendents will reign over rodeo festivities June 3 through 5.

Judging of the 14 queen contestants will get underway Sunday morning at a breakfast in Quimby's Supper Club Later the girls will be judged on personality and appearance During the horse show at the rodeo grounds the girls will be graded on horsemanship

Area girls bidding for the queen honors are Lynn Dumke, Menasha; Patricia Orth, New Holstein; Barbara Dikkers, and Joan Schulz, Fremont; Donna Roloff, New London; Jane and Jean Kosmerchock, Ogdensburg, Ruth Jenkel, Tannis Felton, Carol Woldt and Sharon Schneider, all of Appleton; Sherry Murn, Weyauwega; Sandra Warning, Clintonville and Leanne Hunt, Oshkosh

Personality and appearance judges will be Mrs Darrell Holman, Neenah Joe Hogan and John Sawall, Waupaca The girls will be judged on their horsemanship by Ted Kuck, Sheboygan The Horsemanship judging will be the fifth of 13 events scheduled for the afternoon program.

After the naming of the queen and her two attendants, trophies and other awards will be presented by present rodeo queen, Darlene Smits, Appleton.

Nine halter classes will be judged during the morning. More than 150 horses are expected to be entered Last year there were 125 entries.

The horse show and queen contest, along with the annual rodeo, are sponsored by the Manawa Lions Club

Members of the committee for Sunday's events are Lyle Spiegelberg, chairman, Carl Dretzke, Don Casey, Richard Larson, Robert Squires and Donald Craig.

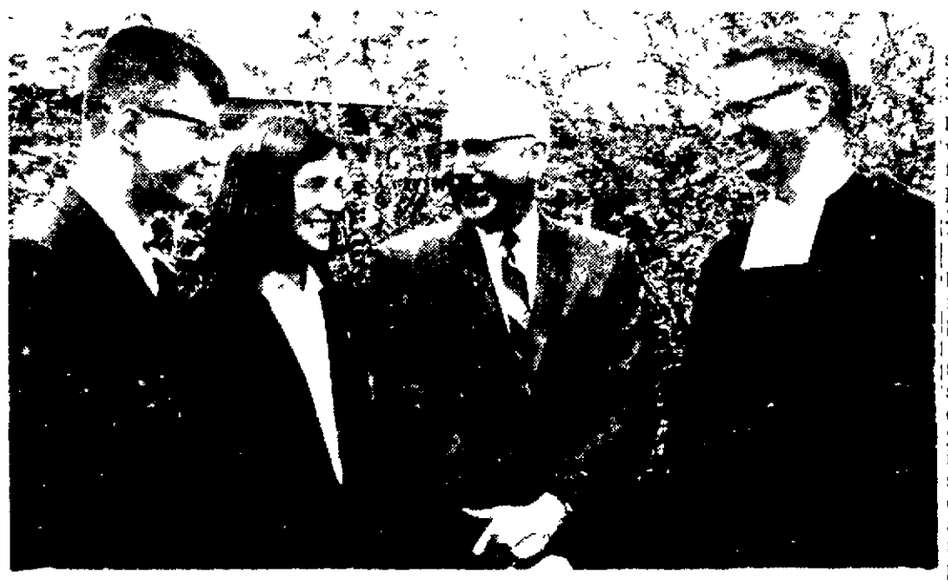

Xavier High School feted 177 honor students at the annual honor's breakfast held Friday. W. T. Bernhard, Appleton Sears, Roebuck Co. manager, was the speaker, describiing the development of the Appleton Chamber of Commerce Project 70 project. Included in the picture are, from left, honor students George Wiesner and Judy Quella, Bernhard and Brother Peter. (Post-Crescent Photo)

Nine Students Were inducted into the National Honor Society in ceremonies at Kimberly High School Thursday after which students joined parents and faculty at a tea. New members from front left are Joanie Stienen, Vicki Bevers, Karen Couillard. Second row, Mary DeBruin, Gail Burt and Nancy Rennebohm Top are Greg Tennermann and Jay Poppe Absent when the picture was taken was Diane Armitage. (Post-Crescent Photo)

NewspaperARCHIVE®
NewspaperARCHIVE®